LEGISLATURE OF 1913.

SENATORS.

HENRY H. BARTLING (Republican), Senator from second district. Born in Nebraska City, August 22, 1877. His parents were both Germans. His father came to America in 1867 and his mother in 1870. They were married at Nebraska City in 1874. Educated in public schools and business college of Nebraska City. He was in the employ of the train service of the Burlington railroad for two years; a grain buyer and is now senior member of the Bartling grocery company. Has been chief of the fire department of his city. Was elected state senator in 1911, and was chairman committee on deaf, dumb and blind institutes; and member of committees on apportionments; military affairs; public lands and buildings; retail and commerce; soldiers' homes; university and normal schools. He belongs to the Lutheran church. Is member of the following societies: Masonic order, Odd Fellows, Elks, Eagles, and Sons of Herman. Address: Nebraska City.

WILL BROOKLEY (Democrat), Senator from nineteenth district. Born in Middletown, Ohio, January 12, 1867. Attended the high school in East Germantown, Indiana. In 1885 he came to Nebraska. Mr. Brookley is a druggist at Edgar. Has always belonged to the Democratic party and was county supervisor of Adams county from 1898-1900 and county treasurer of Adams county from 1900-1904. He is a member of the Presbyterian church and is also a Mason. Address: Edgar.

BERTON KENYON BUSHEE (Republican), Senator from the twenty-seventh district. Born in Dartford, Wisconsin, May 3, 1871. Received his education in the public schools of Wisconsin. In 1888 he moved to Nebraska. Taught school for a number of years; was county superintendent of schools of Kimball county for six years. At present he is a merchant at Kimball and is also interested in banking. Has been a member of the village board for two terms and later was elected mayor of Kimball. For the last two sessions he has been a representative in the legislature. In 1909 he was a member of the committee on banks and banking; irrigation; live stock and grazing; public schools; and railroads. In 1911 he was a member of the committees on apportionment; finance, ways and means; irrigation; mines and minerals; and public lands and buildings. Mr. Bushee is a member of the Modern Woodmen and the Knights of Pythias. Address: Kimball.

JOHN F. CORDEAL (Republican), Senator from the twenty-sixth district. Born in Pontiac, Illinois, October 1, 1873. Attended the College of the city of New York and graduated from the Northwestern university law school in 1898. He came to Nebraska in 1885. Was admitted to the bar and practices law at McCook. He is a member of the Knights of Pythias and of the Modern Woodmen. Address: McCook.

JOSHUA COX (Democrat), Senator from seventeenth district. Born on a farm near Plano, Illinois, June 21, 1851. Attended the rural schools. He settled in Nebraska in 1879. Was for many years engaged in farming and feeding cattle and during the same period was also interested in various business enterprises, as banking, lumber, grain, hardware and implements and creamery. He is at present an officer in the German-American bank of York. In 1883 and 1885 he was elected as representative of Hamilton county on the Republican ticket. Since 1896 he has allied himself with the Democratic party. He is a Mason and Odd Fellow. Address: York.

NATHAN PHILIP DODGE, Jr. (Republican), Senator from fourth district. Born in Council Bluffs, Iowa, March 24, 1872. He received his early education in the public schools of Council Bluffs. Later he went to Phillips, Exeter and to Harvard University 1891-95. From 1895-97 he attended the Harvard law school. He came to Nebraska in 1900 and was admitted to the bar. He is now a lawyer and real estate agent of Omaha. Twice he has been elected a member of the house in 1905 and 1907. During the legislature of 1905 he was chairman of the privilege and elections committee, and a member of the school land and buildings committee, and also of the manufacture and commerce committee. In 1907 he was chairman of the committee on revenue and taxation and a member of the following committees: finance, ways and means; privileges and elections; telegraph, telephone and electric companies and the joint committee on privileges and elections. Address: 206 Wead Building, Omaha.

JACKSON M. GRACE (Democrat), Senator from the twenty-first district. Born in Illinois in June, 1858. Educated in the rural schools. Came to Nebraska in 1876. He is engaged in farming, grain and live stock in Harlan county. Has always voted the Democratic ticket. Is a member of the Modern Woodmen. Address: Mascot.

JOHN H. GROSSMAN (Democrat), Senator from the fourth district. Born in Salem, New Jersey, January 17, 1854. He graduated from Salem collegiate institute in 1877 and from Lafayette college in 1881. As a boy he served an apprenticeship as a glass blower for five years. After leaving college he began to read law and was admitted to the bar four years later. In 1885 he moved to Omaha, Nebraska, and opened a law office. He has been deputy clerk of the district court of Douglas county and also has served two terms as deputy county attorney of said county. In the thirty-second session of the legislature he was a member of the house and was member of the committee on apportionment; claims; constitutional amendments; rules; judiciary; and privileges and elections. Address: 702 South 29th street, Omaha.

FERDINAND HAARMANN (Republican), Senator from the fourth district. Born in Hanover, Germany, August 24, 1856. Was educated in the public schools of Hanover. He came to America with his parents in 1869, taking up residence in Nebraska. He is now a member of the firm of Haarmann vinegar and pickle company. He has always been a Republican, but until the present has never held a political office. He is a member of the following Omaha clubs: Aksarben, Commercial club, Improvement club and the Musik Verein. Address: 2430 South 24th street, Omaha.

FIELDEN J. HALE (Democrat), Senator from the tenth district. Born in Grayson county, Virginia, near Independence, March 3, 1842. Received his education in a county tuition school. He came to Omaha, Nebraska, in 1867. Three years later he moved to Battle Creek. At various times he has been engaged in the business of real estate, live stock, coal, grain and lumber and general merchandise. At present he is interested in banking at Norfolk. Has always been a Democrat and active in political affairs. He was county clerk of Madison county for one term, 1872-3; was nominated but defeated for state treasurer, 1886; district delegate to the Chicago national Democratic convention, 1892; elected state senator in 1892 and 1898, and delegate at large to the national Democratic convention at Denver, 1908. During the legislature of 1893 he was chairman of the committee on highways, bridges and ferries; and a member of the committees on agriculture; miscellaneous corporations; university and normal schools; live stock and grazing; miscellaneous subjects; and insane hospitals. In the legislature of 1899 he was a member of the committees on public lands and buildings; military affairs; mines and mining; and public charity. He was elected presidential elector in 1896. He is a member of the Masonic and Elk lodges. Address: Norfolk.

JOHN HEASTY (Republican), Senator from the fifteenth district. Born in White county, Illinois, January 6, 1865, of American parentage. His ancestors came to America from Ireland prior to the Revolution. He settled at Fairbury in 1879. He has practiced law since 1890. **Address:** Fairbury.

HENRY V. HOAGLAND (Republican), Senator from the thirteenth district. Born in Somerset county, New York, November 2, 1842. Moved with his parents to Macoupin county, Illinois, in 1856. Educated in common schools and academy. At breaking out of the Civil war, 1861, he enlisted in Co. F, 7th Illinois infantry, and served four years. In 1872 he filed on a homested near Kearney, Nebraska, removing to Lincoln in 1877. Has always been a Republican and has held the offices of chief of police, and probation officer of Lincoln, deputy sheriff several terms at different times and sheriff of Lancaster county from 1908 to 1912. At present he is retired. Is a member of the Congregational church and also of the Grand Army of the Republic and Odd Fellows. Address: 1820 Prospect street, Lincoln.

WALTER V. HOAGLAND (Republican), Senator from twenty-fifth district. Born in Ridgely, Illinois, November 30, 1870. His family moved to Nebraska in 1873, living for a short time at Lincoln, then moved to North Platte. Graduated from the University of Nebraska with B. A. degree 1895, and from the University of Nebraska law school 1896. Was admitted to the bar that same year and entered into law partnership with his father at North Platte. Since 1898 he has been referee in bankruptcy for the western part of Nebraska. He is a progressive Republican and was elected state senator in 1911. Was chairman of the committee on irrigation; and member of committees on apportionment; enrolled and engrossed bills; internal improvements; miscellaneus subjects; public charities and state prison. He is a Presbyterian. Holds membership in Odd Fellows, Elks, Royal Highlanders, Brotherhood of American Yeomen. Address: North Platte.

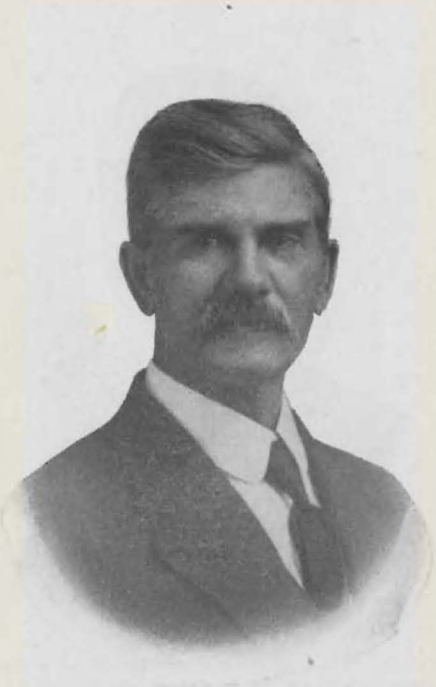

GEORGE W. HUMMEL (Republican), Senator from the twentieth district. Born in Erie county, New York, June 27, 1848. Was educated in the common schools of New York. He also took a course in theology. Moved to Nebraska in 1872 and purchased a farm in Webster county, on which he continues to live. He has had charge of the Webster county exhibit at the state fair. In 1909 he organized the Red Cloud farmers' institute, of which he has been elected president three times. Has always been a Republican and has served as county supervisor of Webster county for nine years and as county commissioner for five years. He is a Methodist and is affiliated with the fraternal societies of Odd Fellows and Ancient Order of United Workmen. Address: Red Cloud.

J. H. KEMP (Republican), Senator from the ninth district. Was born in Page county, Virginia, October 6, 1873. He was educated in the schools of his county, then attended William and Mary college for two years. In 1898 he graduated from the University of Nebraska law school. For three years he was principal of Hamburg graded school. Came to Nebraska in 1896 and in the fall of 1898 opened a law office in Fullerton. Has held the office of city attorney of Fullerton for two terms and that of county attorney for Nance county for two terms. In 1910 he was elected state senator. During the legislature he was chairman of committee on libraries, and a member of the committees on highways, bridges and ferries; judiciary; reform schools; asylum for feeble minded; and home for friendless. Is a member of the following societies and lodges: Knights of Pythias, Odd Fellows, Masons, Eastern Star, and Pythian Sisters. Address: Fullerton.

WALTER KIECHEL (Republican), Senator from the first district. Born on a farm near Johnson, Nemaha county, Nebraska, September 1, 1886. Graduated from Wesleyan university, 1908, with A. B. degree. He has taught school for eight years, three years of which he was superintendent of schools at Tecumseh. At present he is living on a farm in Nemaha county. Address: Tecumseh.

JACOB KLEIN (Democrat), Senator from the fourteenth district. Born in Oberwiesen, Rheinpfalz, Germany, March 31, 1846. Mr. Klein received his education in the common schools of Germany and the United States. He was a farmer until 1872, when he settled in Nebraska and since then he has been engaged in the mercantile business. Has held city offices both in Nebraska and Illinois; has been county treasurer of Gage county and is now serving his second term as state senator. Address: Beatrice.

PHILIP H. KOHL (Democrat), Senator from seventh district. Born in Cleveland, Ohio, May 17, 1868. Is of German parentage. Was educated in the public schools of Cleveland. He came to Nebraska in 1889. Became a druggist and later opened a real estate and loan office. He has always been a Democrat and has held the office of county treasurer of Wayne county from 1896 to 1900. Has membership in the following lodges: Masons, Odd Fellows, Elks, Modern Woodmen, Ancient Order of United Workmen, and Knights of Pythias. Address: Wayne.

CHARLES KRUMBACH (Democrat), Senator from eleventh district. Born in Germany May 5, 1852. Received his education in Germany, graduating from the high school in 1869. He emigrated to America, coming direct to Nebraska in 1873. He has retired from business, save acting as vice-president of the First national bank of Shelby. He was senator in the legislature in 1901 and was a member of the committees on public lands and buildings; highways, bridges and ferries; manufactures and commerce; state prisons; and mines and mining. Address: Shelby.

JOHN MONTGOMERY MACFARLAND (Republican), Senator from fourth district. Born in Jefferson county, Virginia, January 14, 1856. He was educated at Princeton college and the University of Virginia. Came to Nebraska in 1879 and was admitted to the bar. He has been mayor and city attorney of Columbus, Nebraska. At present he is a lawyer at Omaha. Until 1880 he was a Democrat, but since that time he has voted the Republican ticket. He belongs to the Episcopal church. He is past grand chancellor, Knights of Pythias, and is a member of the Woodmen of the World and the Eagles. Address: Omaha National Bank Building, Omaha.

JOHN THOMAS MARSHALL (Republican), Senator from thirteenth district. Born in Yorkshire, England, December 8, 1857. Was educated in the common schools in England. Came to America with his parents in 1872, settling in Weeping Water. He entered into the shoe business with his father. In 1886 he bought a farm in Cass county and farmed for three years, after which he moved to Lincoln. In 1891 he moved to Panama, where he assisted in organizing the Bank of Panama, of which he is now cashier. He is also vice-president of the Bank of Cheney. He has always been a Republican. For three years was village trustee of Weeping Water and for the past nine years has been director of the Panama schools. He is a Presbyterian and belongs to the following fraternal organizations: Masons, Eastern Star, Odd Fellows, and Knights of Pythias. Address: Panama.

J. A. OLLIS, Jr. (Democrat), Senator from the twenty-third district. Born in Hancock county, Illinois, October 12, 1859. Educated in the public schools. Moved to Valley county, Nebraska, 1882, filing on a homested on which he still lives and to which he has added many acres. He has been a member of the State board of agrculture for six years and is now a member of the board of managers of the Nebraska state fair association. He belongs to both the Democratic and People's independent parties. Was elected county commissioner for four terms. Was also member of the house in the legislature of 1901 and of the senate in 1909 and 1911. In the last session he served as chairman of committee on finance, ways and means; and as member of committees on agriculture; apportionment; constitutional amendments; enrolled and engrossed bills; live stock and grazing, and railroads. Address: Ord.

EMIL EDWIN PLACEK (Democrat), Senator from the third district. Born in Fillmore county, Nebraska, December 14, 1877. Graduated from the University of Nebraska law school, 1897. Attended George Washington university, Washington, D. C., 1900. Enlisted in First Nebraska regiment, Company G, and served in the Philippines. In 1900 he was appointed clerk in census bureau, Washington. Is at present practicing law at Wahoo and is also engaged in manufacturing concrete bridge materials. He has always voted the Democratic ticket. Was county judge of Saunders county 1906-1910; and senator in the thirty-second session of the legislature, where he was chairman of committee on highways, bridges and ferries, and a member of the committees on apportionment; banks and currency; drainage; fish and game; judiciary; military affairs; and public lands and buildings. He is a member of the Knights of Pythias, Modern Woodmen and Royal Highlanders. Address: Wahoo.

W. H. REYNOLDS (Republican), Senator from the twenty-eighth district. Born on a farm in Morgan county, Illinois, July 13, 1849. Attended the rural schools and Whipple academy, Jacksonville, Illinois. He was engaged in farming in Harrison county, Missouri, and in the mercantile business in both Jamesport and Stanberry, Missouri. In 1884 he came to Nebraska, taking a homestead in the then unorganized territory of Sioux county but now known as Dawes county. He has been engaged for years in the real estate and abstract business in partnership with E. M. Slater at Chadron. He has held the office of county treasurer of Dawes county for two terms. In 1898 he was elected state senator and again in 1911. During the last session he served on the following senate committees: apportionments; drainage; finance, ways and means; medical societies; university and normal schools; and school lands and funds, of which last he was chairman. Address: Chadron.

JOHN A. ROBERTSON (Democrat), Senator from the twenty-fourth district. Born in Jackson county, Indiana, January 22, 1867. Received his education in the common schools of Indiana. Came to Nebraska in 1883. He owns and lives on a large farm in Holt county. Affiliates with both Democratic party and the People's independent. Has been twice elected representative in the legislature. During the twenty-fourth session he was a member of the committees on county boundaries; county seats and township organization; and cities and towns. In the twenty-fifth session he was a member of the committees on accounts and expenditures; apportionment; mines and minerals; and irrigation. He is a member of the Modern Woodmen and the Royal Highlanders. Address: Joy.

CHARLES L. SAUNDERS (Republican), Senator from fourth District. Born in Mount Pleasant, Iowa, 1857. Educated at Cornell university and Columbia college law school. Located in Omaha, Nebraska, in 1861, when his father was appointed governor of Nebraska territory by President Lincoln. Is in the real estate business in Omaha and is president of the Omaha real estate company and of the Saunders investment company. Was supervisor of census for the second congressional district for 1910. Was a member of the state senate in the sessions of 1903, 1905 and 1907. During the 1907 session he was president pro tem., acting as governor during the absence of Governor Sheldon and Lieutenant-Governor Hopewell. He was also chairman of committee on rules; and member of committees on apportionment: finance, ways and means; and public lands and buildings. Is a member of the leading clubs of Omaha and of many fraternal orders, as Masons and the Elks. Address: 211 South 18th street, Omaha.

HERBERT P. SHUMWAY (Republican), Senator from the sixth district. Was born in Caledonia, Minnesota, in 1856. He graduated from the University of Minnesota, 1882, with degree of B. S. In 1875 he taught school at Lyons and later was engaged in the lumber business. After graduating at the university he came to Wakefield, Nebraska, and established himself in the business of lumber, coal and farm machinery. From 1901 to 1904 he was associated with J. O. Milligan, Haskell and Mathewson of Wakefield and Mr. Everett of Lyons in building 125 miles of the Pan-American railroad in Mexico. Later this road was purchased and completed by D. E. Thompson and Paul Morton. In 1905 he organized and financed the Sheridan lumber company of Sheridan, Oregon. He sold out his business interests in Wakefield in 1907 and has since devoted his time to farming. Has always been interested in educational problems and believes that greater stress should be placed upon more practical education. Was elected state senator in 1891 and was chairman of the educational committee and member of the committees on apportionment; banks and currency; constitutional amendments; finance, ways and means; fish and game; judiciary; and university and normal schools. Has been colonel on the staffs of Governors Crounse, Mickey and Sheldon. Fraternal societies: Mason; Shriner; Elk; Odd Fellow; Modern Woodman; Ancient Order of United Workmen; Eastern Star. Address: Wakefield.

WILLIAM H. SMITH (Democrat), Senator from twelfth district. Born November 30, 1873, in Henry county, Illinois. He attended rural schools until he was 17, then entered a printing office. He came to Nebraska in 1897 and became editor and publisher of the Seward Independent-Democrat. He was appointed secretary of the senate for the legislatures of 1909 and 1911. He is a member of the Knights of Pythias and of the Royal Highlanders. Address: Seward.

EMANUEL J. SPIRK (Republican), Senator from sixteenth district. Born in Merklin, Bohemia, January 1, 1865. Came directly from Bohemia to Nebraska in 1874. Graduated from Wilber high school 1882, later attended business college in Davenport, Iowa. Is engaged in lumber business at Wilber. Was county treasurer of Saline county for two terms. Affiliates with the progressive element of the Republican party. Was formerly a Catholic, but is now a member of the Unitarian church. Has lodge membership in the Knights of Pythias, Modern Woodmen, Royal Highlanders, and Zapadni Bratiska. Address: Wilber.

J. M. TALCOTT (Democrat), Senator from eighth district. Was born in Dow City, Iowa, September 17, 1871. Is a graduate of Salina normal school, Salina, Kansas, and of the University of Iowa medical school, 1896. Came to Nebraska in 1896 and is at present a physician at Crofton. Has always belonged to the Democratic party. Elected state representative, 1909, and was chairman of committee on medical societies; sundry laws and regulations; and a member of the committees on libraries; and miscellaneous subjects. In 1911 he was elected state senator and was made chairman of the committee on enrolled and engrossed bills; and also of the committee on medical societies. He was member of the committees on labor; libraries; miscellaneous subjects; privileges and elections; revenue; and soldiers' homes. He is both a Mason and an Odd Fellow. Address: Crofton.

RAYMOND H. WEST (Democrat), Senator from the eighteenth district. Born near Wood River, Hall county, Nebraska, January 21, 1885. Graduated from Wood River high school, attended the State normal school, Peru, and Grand Island college. Has always been engaged in farming and is also junior member of the firm of Frank S. West & Son, importers and breeders of horses. He is a member of the Elks and Ancient Order of United Workmen lodges. Address: Wood River.

PETER WINK (Democrat), Senator from the twenty-second district. Born in Minnesota in 1859. His parents came from Germany in 1850. He was educated in the public schools of Minnesota and Wisconsin. He settled in Nebraska in 1884, and is engaged in stock raising and real estate business. He belongs to the Catholic church, and is a member of the Modern Woodmen. Address: Kearney.

GEORGE F. WOLZ (Republican), Senator from the fifth district. Born in Philadelphia, December 30, 1861, of German parentage. He came to Nebraska in 1869 and attended the public schools in Fremont from 1872 to 1880. He has been in mercantile business. He was mayor of Fremont, 1903 to 1909, and is at present holding that office. He affiliates with the Congregational church, and is a member of all the leading fraternal orders. Address: Fremont.

REPRESENTATIVES.

CHARLES F. ALLEN (Republican), Representative from the thirty-first district. Born in Staffordville, Connecticut, September 20, 1856. Received his education in the public schools of Kansas. Has been a resident of Nebraska for eighteen years. Was formerly employed as a railway conductor. At present he is manager of a restaurant at Beatrice. Has always been a Republican. Is a member of the social and fraternal societies of Order of Railway Conductors, Ancient Order of United Workmen, and Elks. Address 210 Court street, Beatrice.

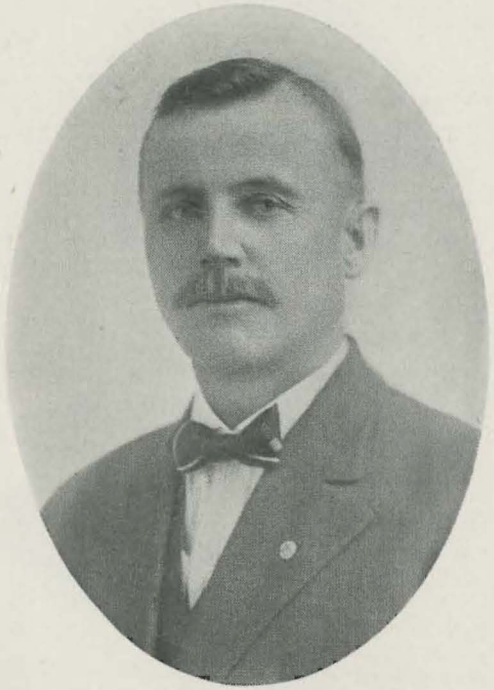

CHRIST ANDERSEN (People's Independent and Democrat), Representative from the fifty-fourth district. Born in Iowa September 10, 1867, and came to Nebraska in 1880. Both his parents came from Denmark. His education was obtained in the public schools of Iowa and Nebraska. Mr. Andersen follows the business of farming; was county supervisor of Boyd county for six years and has also held the office of precinct assessor. He is an Odd Fellow, a member of the Ancient Order of United Workmen, and is affiliated with the Congregational church. Address: Bristow.

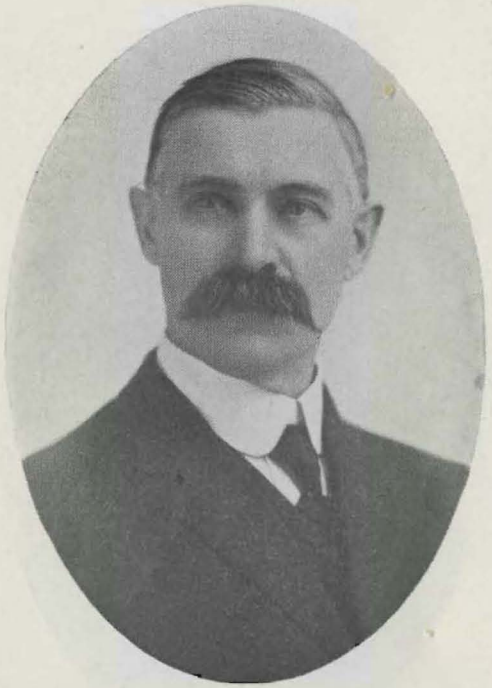

CHRIS ANDERSON (Republican), Representative from the sixtieth district. Born in North Nebell, Denmark, November 6, 1863. Educated in the public schools. Came to America in 1880, locating at Rockford, Illinois. In 1884 he went back to Denmark for a visit. On his return to Illinois he lived for a short time at Davis Junction but soon relocated at Rockford, where he was engaged in foundry work. In 1886 he moved to Nebraska and has since been farming and raising stock in Kearney county. Assisted in organizing the Kearney county independent telephone company; is director and stockholder of the Farmers' grain and live stock association at Norman and a member of the Kearney county mutual insurance company. He has held some minor township offices and in 1910 was elected member of the house. During the session he was member of committees on claims; and fees and salaries. Address: Norman.

NELS J. ANDERSON (Republican), Representative from the tenth district. Born in Sweden December 20, 1856. Received his education in the public and agricultural schools of Sweden. Settled in Nebraska in 1881 and has since then followed the business of contractor and builder. Mr. Anderson is a Lutheran; is a member of the Woodmen of the World and the Modern Woodmen. Address: 2705 Meredith avenue, Omaha.

OLIVER C. AYERS (Republican), Representative from the third district. Born in the state of New York near Trumansburg August 3, 1871. Received his education in the public schools. Came to Nebraska in 1881, settling near Humboldt. Is engaged in farming and stock raising. Has always been a Republican. Is a member of the Ancient Order of United Workmen. Address: Humboldt.

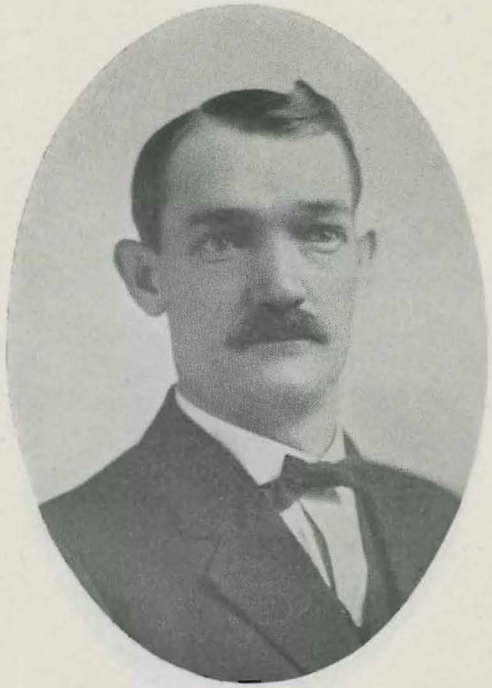

JASON W. BAKER (Republican), Representative from the seventy-first district. Born in Lancaster, Missouri, March 15, 1876. Attended high school at Deadwood, South Dakota, and is a graduate of the Chattanooga college of law, 1902. Located at Seneca, Nebraska, in 1910 and is practicing law. He has always affiliated with the Republican party and has held no office. Is a member of the Methodist church and of the fraternal orders of Odd Fellows, Ancient Order of United Workmen, and Modern Woodmen. Address: Seneca.

ANDREW H. BANKS (Democrat), Representative from the sixteenth district. Born in Sweden February 9, 1854. Received his education in the common schools. Emigrated to America and located in Nebraska in 1894. Is engaged in farming in Knox county. Was formerly a Republican but has voted the Democratic ticket for some years. Has held the office of school director for eighteen years and road overseer for six years. Address: Wausa.

H. C. BARTELS (Democrat), Representative from the twentieth district. Born in Germany in 1864. He came to America in 1879 and located in Indiana. Four years later he moved to Crawford county, Iowa, where he lived for six years. In 1890 he came to Nebraska and has since been engaged in farming and stock raising in Wayne county. He was elected representative in the thirty-second session of the legislature and served as chairman of the committee on labor, and as member of the committees on agriculture; insane hospitals; miscellaneous subjects; revenue and taxation; and university and normal schools. Address: Carroll.

FLOYD L. BOLLEN (Democrat), Representative from the seventeenth district. Born in Wells, Minnesota, January 18, 1875. Moved to Nebraska in 1889. Received his education at the Western normal college, Fremont normal school and the University of Nebraska. Was principal of schools at Tilden, Nebraska, and at Bonesteel, South Dakota. Is now a lawyer at Crofton. Allies himself with both the Democratic and People's independent parties. Member of the Congregational church. Is a Knight of Pythias, Modern Woodman and a Royal Highlander. Address: Crofton.

JOHN BELL BRAIN (Republican), Representative from the tenth district. Born in Defiance, Iowa, February 18, 1888. Settled in Nebraska with his parents that same year. Graduated from University of Nebraska law school, 1911. He is an attorney of Omaha and is also secretary-treasurer of Omaha school supply company. He belongs to the fraternal orders of Masons and Modern Woodmen. Address: 1309 South 31st street, Omaha.

LEWIS BROTT (Democrat), Representative from the seventy-sixth district. Born in Oneida, Knox county, Illinois, October 14, 1861. Received a common school education. Came to Nebraska in 1885. Is engaged in farming in Cheyenne county. Is a pioneer experimenter in growing alfalfa on the high table land by cultivation in rows. Was formerly a Republican but is now allied with the Democratic party. Has served as a county commissioner of Cheyenne county. Address: Sextorp.

GEORGE RAYMOND BUCKNER (Republican), Representative from thirtieth district. Born on farm near Macedonia, Iowa, September 2, 1882. Settled in Nebraska, Lancaster county, in 1891. Attended Nebraska Wesleyan university 1894-99, and Lincoln business college 1900. Employed in Farmers and mechanics bank, Havelock, for two years. 1903 organized bank at Davey. Returned to Havelock in 1906. Next year opened new bank at Waverly. Has always been a Republican and for five years has been on Waverly village board. He is a Methodist. Is also a Mason and a Modern Woodman. Address: Waverly.

HOMER K. BURKET (Republican), Representative from the thirtieth district. Born on the homestead of his father in Lee county, Illinois. German and Swiss ancestry. Educated in public schools of Illinois and Iowa. At 13 years of age he moved with his parents to Tipton, Iowa, where his father died a year later. At 20 years of age he located at Creston, Iowa, where he spent four years at work as furniture clerk and locomotive fireman on the C., B. & Q. R. R. In 1883 engaged in business for himself. Married in 1885. In 1893 came to Lincoln, where he assisted in the organization of the Nebraska central building and loan association, which he served three years as treasurer and as president for the past seventeen years. President of First national bank of Bridgeport and vice-president of Nebraska state bank of Lincoln. Always a Republican. City treasurer of Creston, Iowa. Member of board of education of Lincoln six years. Serving second year as alderman of Lincoln. Is a thirty-second degree Mason, Noble of Mystic Shrine, Ancient Order of United Woodman, Modern Woodman. Staunch supporter of any measure that will strengthen educational institutions of Nebraska. Believes all state properties and state institutions should be placed under management of a state board of control. Address: Lincoln.

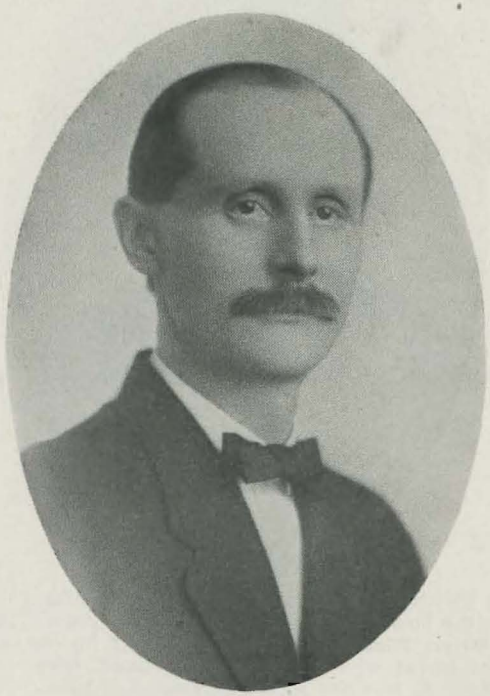

CHARLES H. BUSCH (Democrat), Representative from the eighth district. Born in Martfeld, Germany, December 30, 1867. Emigrated to Nebraska with his parents in 1881. Was educated in the common schools of Germany and the Lincoln business college. Is a manufacturer of reinforced concrete bridge materials and also builder of concrete bridges. Belongs to the Democratic party. Has been deputy county clerk for three years and county clerk of Otoe county for five years. Address: Nebraska City.

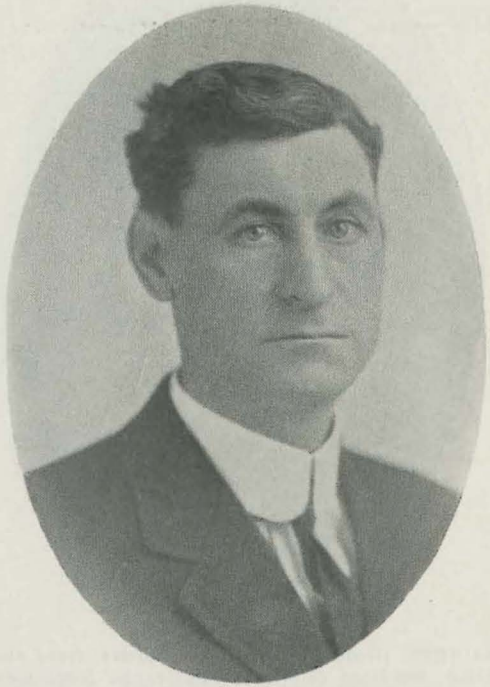

GEORGE W. CHAPPELL (Republican), Representative from the fifty-fifth district. Born in Pike county, Indiana, April 7, 1869. Was educated in the public schools of Indiana. In 1887 he came to Nebraska and began farming and stock raising in Logan county. Has always been a Republican and served as county clerk and clerk of district court of Logan county from 1896 to 1898. He moved to his ranch in Brown county in 1900. Address: Enders Lake.

ORIN A. CORBIN (Republican), Representative from the fifth district. Born in Wyalusing, Bradford county, Pennsylvania, November 12, 1836. Received his education in the public schools. In 1857 he moved to Rochelle, Illinois, where he taught school and farmed until the breaking out of the Civil war. January, 1864, he enlisted in Co. H, 46th Illinois infantry, and served until May 21, 1865; being engaged the last five months in the provost marshal's office at Vicksburg. After his discharge he remained in Mississippi in the mercantile business and cotton planting. Was appointed a member of the registration and election board for Yazoo county Mississippi, under the reconstruction laws. In 1868 he returned to Rochelle, Illinois, and the next year moved to Tecumseh, Nebraska. He is now farming in Johnson county. Was a member of the state legislature in 1889, acting as chairman of the committee on federal relations; and as a member of the committees on insane hospitals; public printing; and medical societies. He is a member of the Methodist church. Address: Vesta.

DENNIS H. CRONIN (Republican), Representative from the fifty-third district. Born at Hecla, Houghton county, Michigan, January 10, 1869. Educated in the public schools of Calumet, Michigan, and O'Neill. Moved to Nebraska in 1877; locating at O'Neill. For eight years he was postmaster of O'Neill under McKinley and Roosevelt. Is now editor of O'Neill Frontier. Belongs to Catholic church. Has fellowship with the Elks, Knights of Columbus, Modern Woodmen, Woodmen of the World, and Ancient Order of United Workmen. Address: O'Neill.

JAMES A. DAVIS (Republican), Representative from the tenth district. Born in Pittsburg, Pennsylvania, May 3, 1858. Received his education in the public schools. In 1860 he came to Nebraska. Has been engaged in farming, stock raising and as a cigar merchant. At present he is a real estate broker of Omaha. Belongs to the Republican party. Is a member of the Presbyterian church. Address: 2512 Marcy street, Omaha.

ROBERT CHRISTIAN DRUESEDOW (Republican), Representative from the tenth district. Born in Nebraska City June 9, 1869. Received his education in the public schools, Episcopal Nebraska college, Nebraska City, and the Lincoln business college. Was formerly in the insurance business, but is now a stock and bond broker of the firm of Robert C. Druesedow & Co. of Omaha. Has always been a Republican and for two years was private secretary to the Honorable Charles H. Van Wyck while United States senator. He is a member of the Lutheran church, and also of the following lodges: Masons, Knights Templar, Mystic Shrine, and Woodmen of the World. Address: Omaha National Bank Building, Omaha.

WILLIAM C. ELMELUND (Democrat), Representative from the twenty-ninth district. Born near Monmouth, Illinois, 1872. His parents emigrated from Sweden in 1868, and moved to Saunders county, Nebraska, in 1874. Attended Luther college at Wahoo and in 1892 graduated from the Fremont business college. Has been engaged in farming and implement business. At present he is cashier of the Valparaiso state bank. He is a democrat and has never held a political office before. Holds membership in the Masons, Odd Fellows, and Modern Woodmen fraternal societies. Address: Valparaiso.

WILLIAM A. ELWOOD (Republican), Representative from the eighteenth district. Born in Highland, Ohio, April 7, 1860. Son of Captain Elwood of Co. C, 48th regiment of Ohio volunteers. In 1871 he came with his widowed mother and family to Antelope county, Nebraska, where his elder brother had already located. He attended the rural schools. Was employed as compositor in several newspaper offices. Went with a freighting outfit to Deadwood, 1877, during the gold excitement in the Black Hills. Returned to Nebraska and became a member of the mercantile firm of King, Elwood & Co., 1885. With F. L. Putney he published the Oakdale Journal. Later was engaged in the grain business and in farming. He has served as sheriff of Antelope county for two terms. Is at present justice of the peace and chairman of the board of village trustees. Address: Oakdale.

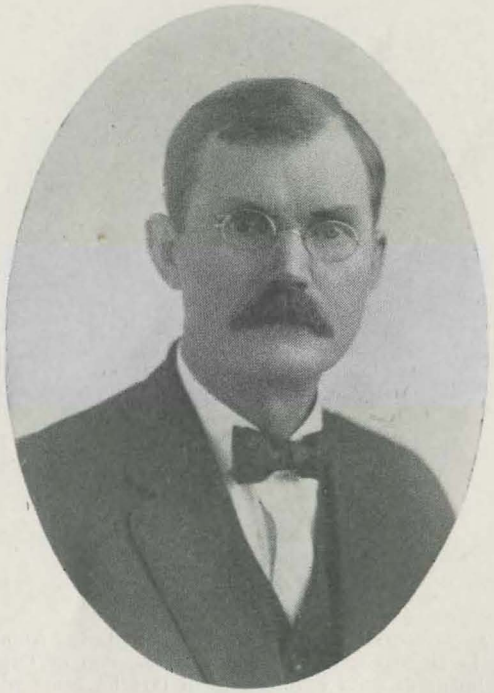

ANDREW ERICKSON (Republican), Representative from the sixty-first district. Born in Norway October 12, 1855. He came to America with his parents in 1864, locating in Nebraska in 1873. Is now engaged in farming near Campbell. He has always belonged to the Republican party. Is a member of the Lutheran church. Address: Campbell.

GEORGE H. FALLSTEAD (Democrat), Representative from the first district. Was born in Richardson county, Nebraska, December 12, 1867. Received his education in the public schools of Nebraska. Was engaged in farming until 1895, when he moved to Falls City and entered into the ice business. For the past twelve years he has had a real estate and insurance office. He is a Presbyterian. His lodge affiliations are with the Masons, Odd Fellows, and Knights of Pythias. Address: Falls City.

[MR. FISHER DECLINED TO FURNISH HIS PHOTOGRAPH]

J. WALKER FISHER (Democrat), Representative from the twenty-third district. Born in 1868. He is a farmer and stock raiser. Address: Petersburg.

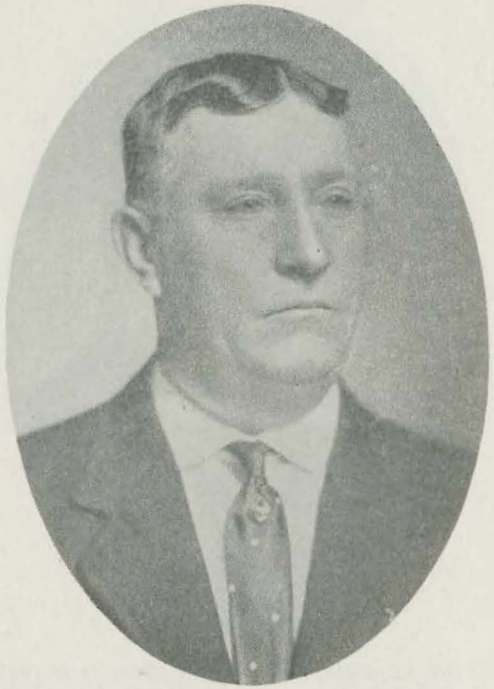

IRA FLANAGAN (Republican), Representative from the tenth district. Born in Franklin county, New York, August 6, 1867. Attended the high school, Storm Lake, Iowa. Came to Nebraska in 1892. Was with the street car company for ten years. At present is a contractor living in Omaha. Has always been a Republican, and was deputy sheriff for four years. Is an Odd Fellow and a Modern Woodman. Address: 3028 Larimore avenue, Omaha.

HARRY ADDEN FOSTER (Republican), Representative from the tenth district. Born in Jackson county, Iowa, October 26, 1874. Moved to Nebraska in 1888. Attended the Omaha high school. Graduated 1898 from Lake Forest university dental school. Is a dentist of Omaha. In 1905 he was member of the house in the state legislature, serving on the committees on militia; labor; and fees and salaries. Is a member of the Presbyterian church. Affiliates with the following social and fraternal organizations: Masons, Knights Templar, Shriners, Aksarben, and Omaha field club. Address: Bushman Block, 16th and Douglas streets, Omaha.

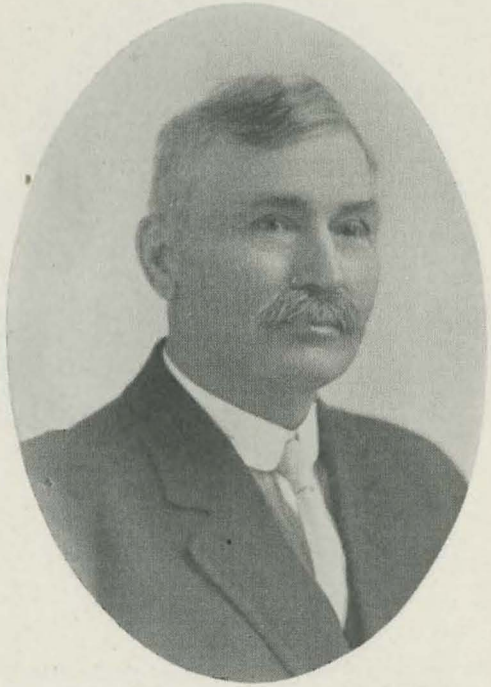

JAMES S. FOULON (Republican), Representative from the forty-first district. Born in Ohio September 16, 1855. In 1874 he located near Essex, Iowa, and in 1884 removed to Clay county, Nebraska. Two years later he bought the farm he now occupies, two miles north of Fairmont, and has resided there continuously since, following the business of farmer and stock raiser. In 1884 he was married to Miss Jennie Porter of Centerville, Iowa. They have a son and daughter. Mr. Foulon has served as treasurer of school district No. 26 continuously since, following the business of farmer and stock raiser. In 1884 years as a member of the board of supervisors. Address: Fairmont.

GEORGE FOX (Democrat), Representative from the nineteenth district. Born in Clinton county, near Wheatland, Iowa, May 26, 1873. Attended the high school in Wheatland, 1887. Moved to Nebraska in 1902, locating on a farm in Pierce county. Is president of the Pierce elevator company, a member of the Independent harvester company and of the Pierce farmers' grain and lumber company; is also treasurer of the Pierce county farmers' mutual insurance company. Has always been a Democrat and has served as school director and precinct assessor. Is a member of the German Reformed church. Belongs to the Modern Woodmen. Address: Osmond.

SOREN M. FRIES (Democrat), Representative from the fifty-first district. Born in Denmark September 27, 1861. Received his education in the common schools of Denmark. Came to Nebraska in 1879, locating on a farm in Howard county, where he engaged in stock raising and dairying. Has represented Howard county in the legislature for four terms, 1903, 1907, 1909 and 1911. In the thirty-second session he acted as chairman of committee on claims, and as member of the committees on apportionment; county boundaries; county seats; and township organization; public lands and buildings; and roads and bridges. Is a member of the Lutheran church and of the following fraternal societies: Odd Fellows, Modern Woodmen, Ancient Order of United Workmen, and Danish Brotherhood. Address: Dannebrog.

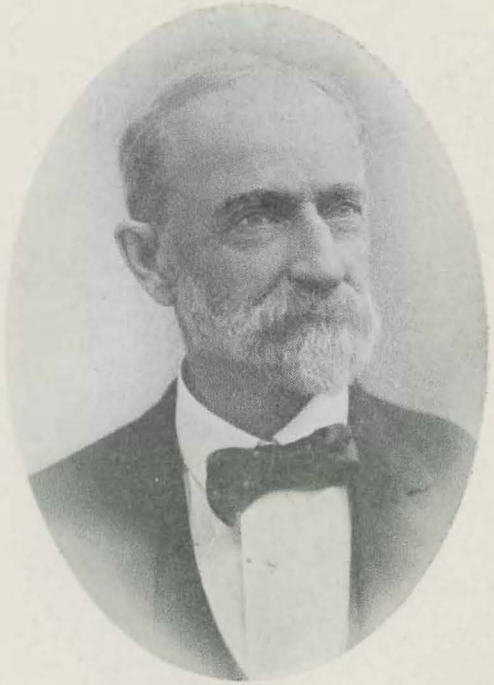

GEORGE W. FULLER (Democrat), Representative from the thirty-eighth district. Born in Whiteside county, Illinois, in 1844. Received a common school education. Served three years in Co. C, 75th Illinois infantry. Was wounded and taken prisoner in the battle of Stone River, Tennessee. Settled in Nebraska in 1868, living for two years in Otoe county. Filed on a homestead in Seward county in 1869, which he still owns. Has been engaged in farming, brickmaking and contracting. His first vote was for Abraham Lincoln and he continued to vote the Republican ticket until 1892, when he became a Democrat. Has been a member of both county and state committees of the People's independent party. Electer mayor of Seward in 1891; representative in legislature for the twenty-sixth and twenty-seventh sessions; senator for the thirty-first and representative for the thirty-second. In the last session he was chairman of the penitentiary committee and member of committees on apportionment; finance, ways and means; and soldiers' homes. Address: Seward.

PHILIP C. FUNK (Democrat), Representative from the sixty-third district. Born in Germany August 19, 1845. Emigrated with his parents to Ohio in 1850. Received his education in the district schools. Enlisted in the Third Ohio cavalry, 1862, and served to the end of the Civil war, when he settled on a farm in Benton county, Iowa. In 1879 he removed to a farm in Phelps county, Nebraska. He retired in 1906 and lives in the town of Funk. Affiliated with the Republican party until 1890, when he joined the People's independent and later the Democratic party. He has been a member of the board of supervisors of Phelps county six terms, and county treasurer in 1891. In 1907 he was member of the house in the state legislature, and served on the committees on militia; school lands and funds; benevolent institutions; and soldiers' homes. Belongs to the Grand Army of the Republic and Ancient Order of United Workmen. Address: Funk.

J. M. GATES (Democrat), Representative from the ninth district. Born in Sarpy county, Nebraska, November 29, 1863. Attended the public schools and also Creighton college. He is a farmer and stock raiser, living in Sarpy county. Belongs to the Democratic party and was elected representative of the thirty-first session of the state legislature. Was chairman of the committee on revenue and taxation, and a member of the committees on banks and banking; cities and towns; insurance; mines and minerals; and railroads. Member of the Presbyterian church. Is also a Mason and a Modern Woodman. Address: Fort Crook.

GEORGE W. GREENWALT (Democrat), Representative from the fifty-eighth district. Born in Dayton, Illinois, in 1862. Received his education in high school and Chicago university. Came to Nebraska in 1876. Is engaged in farming and stock raising in Custer county. Affiliated with both People's independent and Democratic parties. For four years was county commissioner of Custer county. Address: Broken Bow.

WILLIAM GRUEBER (Democrat), Representative from the thirty-third district. Born in Hanover, Germany, December 10, 1859. Received his education in the common schols of Germany and America. Came to America in 1876, locating in Nemaha county. In 1897 he removed to Byron, Thayer county, where he still resides. Has always been engaged in farming and stock raising. Elected representative on the Democratic ticket to the thirty-first and thirty-second sessions of the legislature. Served as member of committees on agriculture; claims; federal relations; and medical societies; sundry laws and regulations; and in the last session as chairman of committee on other asylums and member of committees on apportionment; cities and towns; claims; insurance; and railroads. Is a member of the Lutheran church. Address: Byron.

CARL HENRY GUSTAFSON (Republican), Representative from the twenty-ninth district. Born in Rockford, Illinois, April 1, 1869. Parents emigrated from Stockholm, Sweden, to Illinois, 1868, and moved to Saunders county, Nebraska, in 1869. Attended public schools and the Omaha commercial college, 1891-92. Has been a farmer and thresher in Saunders county for twenty-seven years. Has been president for four years of the Old settlers' association of Saunders county; also president of the Saunders county agricultural association, 1910-11; secretary-treasurer of the Nebraska brotherhood of threshermen, 1912, and is now president of Saunders county brotherhood of threshermen. He is a member of the state board of agriculture and for many years has been on Republican central committee for Saunders county. In 1910, was appointed census enumerator for Wahoo precinct. Was elected representative in the thirty-second session of the legislature, where he served as member of committees on apportionment; privileges and elections; railroads; and roads and bridges. Member of Lutheran church. Address: Mead.

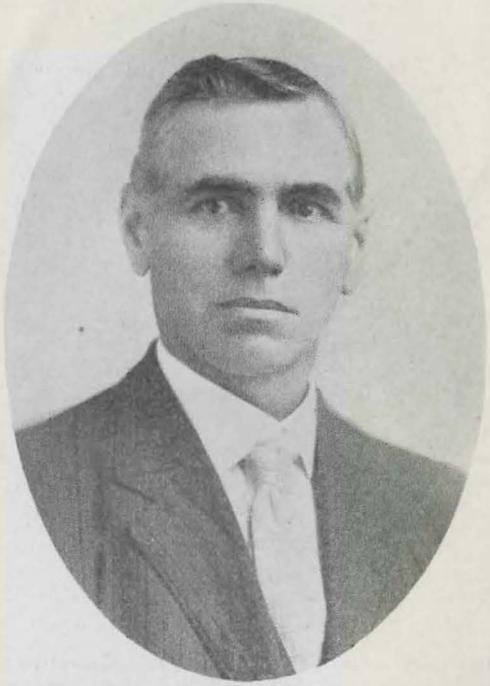

JOHN J. GUSTIN (Democrat), Representative from the seventh district. Born in Wisconsin May 2, 1864. His father is French and his mother German. Both came to America when quite young. He attended the district school in Sheboygan county, Wisconsin. Moved to Nebraska in 1880. Is a farmer residing in Cass county. Has always been a Democrat and has never before held a political office. Is a member of the Catholic church, and is also a Modern Woodman. Address: Murdock.

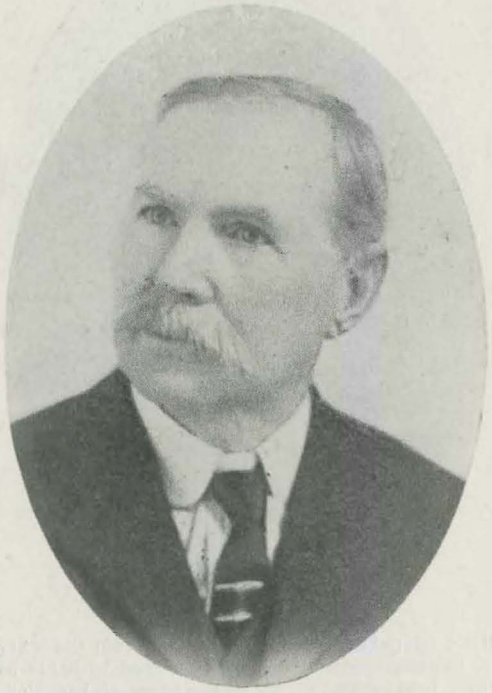

JAMES F. HAGERTY (Republican), Representative from the fifty-eighth district. Born in Grundy county, Illinois, April 18, 1860. He came to Nebraska in 1878. Is now a retired merchant living in Sargent. Has always voted the Republican ticket. Is a Mason, Odd Fellow, and Modern Woodman. Address: Sargent.

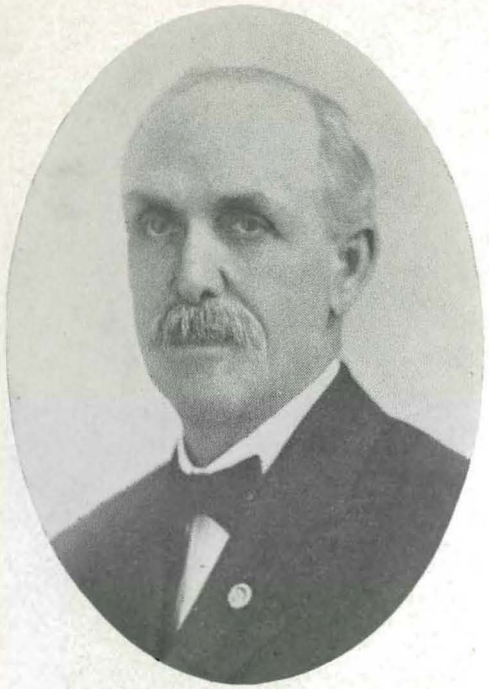

D. S. HARDIN (Republican), Representative from the sixty-second district. Born at Homer, Illinois, September 3, 1855. Moved with his parents to a farm in Hardin county, Iowa. Graduated with degree of bachelor of science from Iowa state college, 1880. Same year he moved to Gage county, Nebraska; taught school and read law under the direction of Judge Cobbey. Was admitted to the bar at Beatrice, 1883. Began practicing law at Liberty. In 1893 he moved to Alma where he has added insurance and real estate business to his law practice. He has always been a Republican; was township assessor in Gage county for two terms and was a member of the house in the thirty-second session of the legislature. He served on the committees on accounts and expenditures; rules; irrigation; and judiciary. He is a member of the Congregational church and belongs to the following fraternal orders: Masons, Royal Arch Masons, Eastern Star, and Modern Woodmen. Address: Alma.

JAMES EDWARD HARRIS (Republican), Representative from the fifty-ninth district. Born in Carroll county, Arkansas, November 24, 1860. Received his education in the public schools. Came to Nebraka in 1893 and bought a farm in Buffalo county, on which he still lives. He is one of the directors of the First national bank of Amherst. Has been a life long Republican and has held a number of township and county offices. He was elected representative to the twenty-seventh session of the legislature, when he acted as chairman of committee on irrigation; and member of the committees on public lands and buildings; public printing; and live stock and grazing. Is a Modern Woodman. Address: Amherst.

ADDISON F. HARTWELL (Republican), Representative from the forty-sixth district. Born at Sullivan, Ohio, November 27, 1850. Received a common school education. Settled in Nebraska in 1886. Is engaged in farming in Webster county. Was formerly interested in manufacturing cheese. Has always been a Republican. Holds membership in the Ancient Order of United Workmen. Address: Inavale.

JOHN D. HASIK (Republican), Representative from the thirty-seventh district. Born in Zverotice, a village near Sobeslau, Bohemia, April 9, 1874. Came with his parents to America, 1879, and settled near Crete, Nebraska, moving the next year to Butler county. Attended the rural schools of Butler county and the public schools of Schuyler. Taught school for seven years. Has since been interested in farming and at the same time mail carrier out of Abie. Was clerk of Farmers' telephone company for one term and is now president of the Surety investment company of David City; also president of the Butler county agricultural and live stock association. Is a Republican and has held the offices of township clerk, justice of the peace, village clerk, census enumerator, secretary of Abie school board and representative in the thirty-second session of the legislature, where he was member of committees on agriculture; mines and minerals; and fees and salaries. He is an Odd Fellow, Woodman of the World and a member of the Modern Bohemian Fraternal Union. Address: Abie.

HENRY HEILIGER (Democrat), Representative from the thirty-second district. Born in Bureau county, Illinois, January 21, 1869. He came to Nebraska in 1890, locating on a farm in Jefferson county, which he has greatly improved and extended. He is also director and stockholder of the Bank of Plymouth. He is a Democrat and was elected as representative in the legislature of 1911, acting as chairman of accounts and expenditures, and a member of the committees on irrigation, and libraries. Address: Plymouth.

SAMUEL G. HOFF (Republican), Representative from the tenth district. Born in Iowa. His parents came from Pennsylvania and his grandparents lived in Germany. Mr. Hoff settled in Nebraska in 1882 and received his education in the public schools of Douglas county. His business is that of farmer and auctioneer, and he was at one time deputy sheriff of Douglas county. He is a Mason. Address: Florence.

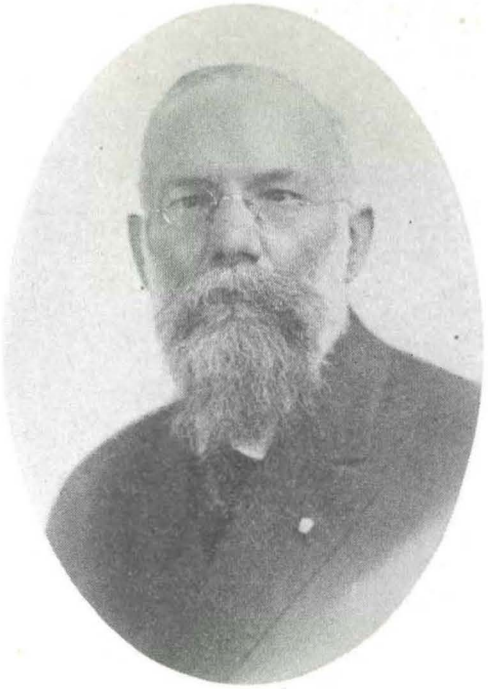

FRED HOFFMEISTER (Democrat), Representative from the seventieth district. Born in Hobzen, Germany, December 2, 1853. Educated in the gymnasium, Brunswick, and Gottingen university, 1873-77. Immigrated to America in 1879, coming directly to Nebraska. Practiced medicine until five years ago. Is now a druggist at Imperial; is also interested in raising stock. On becoming a naturalized citizen he allied himself with the Republicans. In 1896 he became a Democrat and was elected by them to the office of county treasurer from 1898 to 1902. He belongs to the Lutheran church and to the fraternal societies of Masons and Ancient Order of United Workmen. Address: Imperial.

M. A. HOSTETLER (Republican), Representative from the fifty-ninth district. Born on a farm near Broadhead, Wisconsin, February 7, 1857. Attended rural schools. In 1877 he came to Nebraska and filed on a homestead in Kearney county. The next year he went into partnership with his brother in a general merchandise store in Lowell. Later they moved their business to Shelton. He bought his brother's interest in 1889 and continued the business alone. He is treasurer of the Federation of Nebraska retailers and also of the Federated merchants mutual insurance company. He was first president of the State commercial club association. Has always been a Republican and for twelve years was a member of the city council. Address: Shelton.

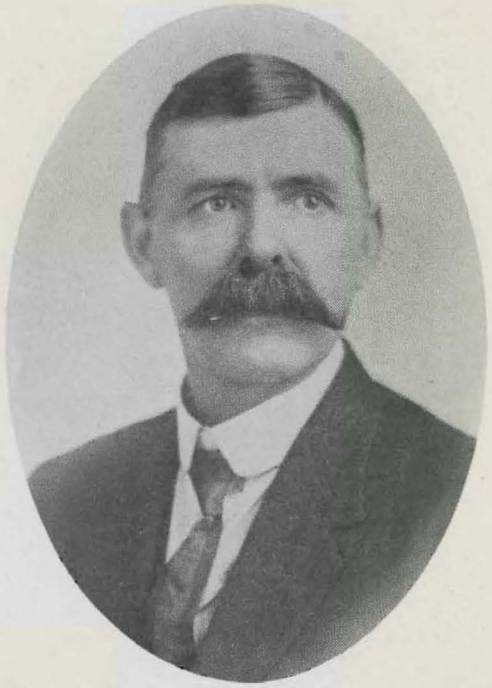

EDWIN P. HUBBARD (Democrat), Representative from the forty-seventh district. Born at Marseilles, Illinois, December 28, 1862. Attended rural schools until 21 years old. In 1883 he came to Nebraska and settled on a farm. Is manager of the Farmers' elevator. Affiliated at one time with the Republican party and also the People's independent. Is a Modern Woodman, and an Odd Fellow. Address: Juniata.

GEORGE JACKSON (Democrat). Representative from the forty-fifth district. Born in Illinois 1858. Received a common school education. Has lived in Nebraska for thirty years and in Nuckolls county since 1892. He is a farmer and is also interested in thoroughbred stock, which he has shipped to almost every state in the Union. Has been instrumental in building up the Nuckolls county fair until it is one of the best in the state. He is also a member of the state board of agriculture. Has always been a Democrat and was twice elected as county clerk of Nuckolls county. He is both a Modern Woodman and an Odd Fellow. Address: Nelson.

EDWIN JEARY (Republican), Representative from the thirtieth district. Was born in Stalham, England, March 6, 1850. Educated in the common schools of England. Emigrated to Lincoln, Nebraska, 1872. Worked on a farm, taught school in Seward and Cass counties, read law, was admitted to the bar of Cass county and practiced law in Greenwood. Organized two banks at Greenwood and Elmwood. Since 1887 he has lived in Lincoln and has a real estate office, Edwin Jeary & Son. He is a Republican and was elected representative in the legislature in 1866, where he was chairman of the committee on engrossed and enrolled bills and member of committees on common schools; and apportionment. Is a member of the Christian church, and is also a Mason and a Modern Woodman. Address: 1617 L street, Lincoln.

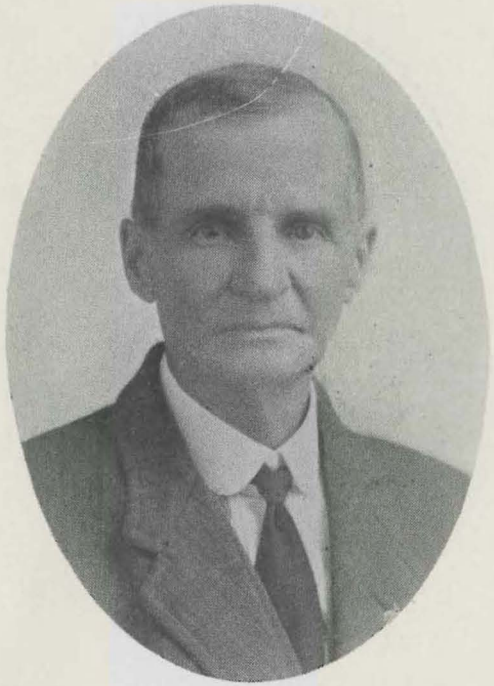

T. L. JONES (Democrat), Representative from the sixty-fourth district. Born in North Carolina April 9, 1848. Received a common school education. In 1864 moved with his parents to a farm in Nemaha county, Nebraska. Was employed for some time in a grocery store. In 1877 he established a general merchandise store of his own in Brownville. In 1887 he moved to Hendley, continuing in the same mercantile business until 1910. He is now devoting his time to his farming and live stock interests. He held the office of postmaster at Hendley during Cleveland's administration. He is a member of the fraternal orders of Masons, Ancient Order of United Workmen, and Mystic Shrine. Address: Hendley.

WILLIAM M. KAUFFMAN (Democrat), Representative from the second district. Born in Sporting Hill, Lancaster county, Pennsylvania, February 2, 1848. Attended the public school of Sporting Hill. In 1868 he moved to Nebraska. Has been engaged in general merchandise for forty-four years, but is now retired. Was a Republican until 1880, since that time he has allied himself with the Democrats and also the People's independent party. For thirteen years he has been city treasurer and a member of the school board of Brownville. Is a member of the Knights of Pythias and Masonic lodges. Address: Brownville.

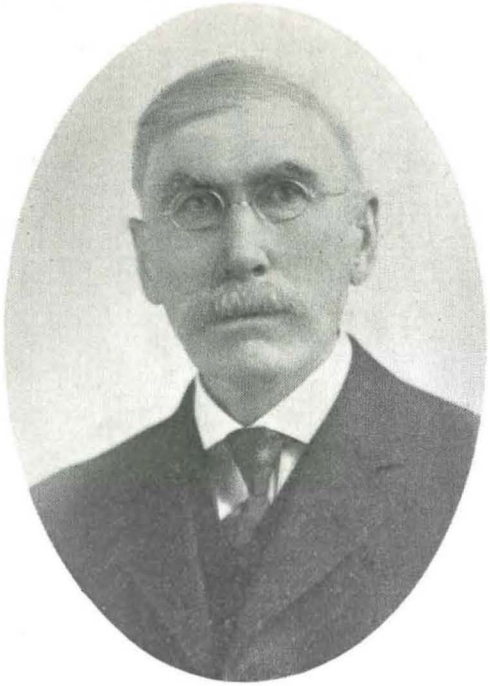

CHARLES R. KECKLEY (Democrat), Representative from the fortieth district. Born in Ohio 1847. Located in Nebraska in 1870. Engaged in farming in York county. Was formerly a Republican and was elected senator on that ticket to the twentieth and twenty-first sessions, and representative in the twenty-third session of the legislature. As senator, he served on the committees for highways, bridges and ferries; claims; banks and currency; and township organization in the twentieth session, and in the following session on the committees on agriculture; accounts and expenditures; internal improvements; railroads; labor, and manufactures and commerce. In the house he was chairman of the penitentiary committee, and member of committees on railroads, and public printing. Later he allied himself with the Democratic party. He is a Presbyterian and a member of the Ancient Order of United Workmen. Address: York.

P. C. KELLEY (Democrat), Representative from the forty-eighth district. Born in West Virginia 1870. Taught school in order to pay his way at the State normal school, Huntington, West Virginia. Began a course in medicine at the National normal university at Lebanon, Ohio, and graduated from the Barnes medical university, St. Louis, in 1898. Practiced medicine in Looneyville, West Virginia, for two years. Came to Nebraska in 1900 and practiced at Alda four years, when he moved out to Harrisburg, Oregon. In 1907 he returned to Nebraska. Address: Grand Island.

KNUD C. KNUDSON (Democrat), Representative from the fiftieth district. Born at Fyen, Denmark, July 31, 1867. Emigrated with parents to Fremont, Nebraska, in 1882. Received his education in the schools of Denmark and the high school of Fremont. Moved to Nance county twenty-seven years ago and farmed until 1899. He then engaged in the implement business at St. Edward. Four years ago he moved his business to Fullerton. He is of the Democratic and People's independent parties. Has served two terms as member of city council and in 1910 as mayor of Fullerton. He is a member of the Presbyterian church, and of the following fraternal orders: Knights of Pythias, Ben Hur, Modern Woodmen, and Ancient Order of United Workmen. Address: Fullerton.

HENRY KORFF (Democrat), Representative from the fifteenth district. Born in Germany April 5, 1864. Attended the public schools in Germany until 1880. Immigrated to America, 1882, coming directly to Nebraska. Is a farmer of Cedar county; also president of the Farmers' elevator at Coleridge. He was one of the first directors of the farmers' institute in Hartington and the first president of the farmers' institute in Coleridge. His political affiliation is with the Democratic party. He attends the Lutheran church and has membership in the lodges of the Modern Woodmen and the Sons of Herman. Address: Hartington.

MICHAEL LEE (Republican), Representative from the tenth district. Born in Ireland September 16, 1849. Educated in the common schools of Ireland. Immigrated to America and settled in Nebraska in 1873. Has been engaged in several occupations, as the grocery, livery and real estate business. Has always affiliated with the Republican party and has served two terms as a member of the Omaha city council, and as representative in the legislature for sessions of 1905 and 1907. During the 1907 session he acted as chairman of the committee on internal improvements, and as a member of the committees on penitentiary, and cities and towns. He is a Catholic and a member of the Catholic mutual benevolent association. Address: 2702 South Nineteenth street, Omaha.

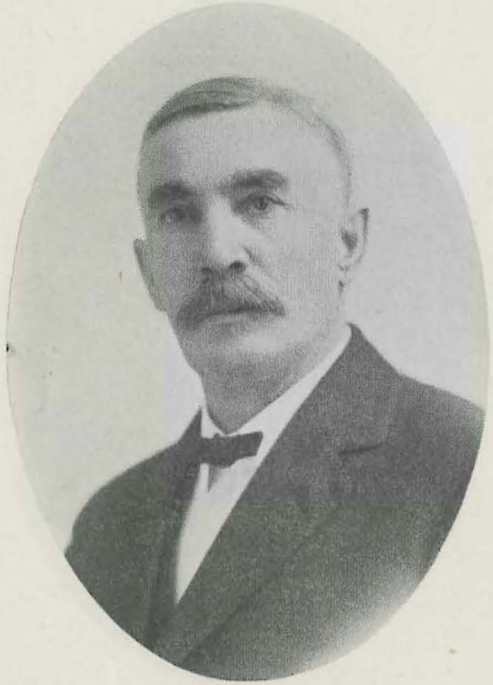

GEORGE W. LOSEY (Democrat), Representative from the twenty-eighth district. Was born on a farm in Ohio. His father came from Kentucky and his mother from West Virginia. Mr. Losey was educated in the public schools of Iowa. He came to Nebraska in 1880 and engaged in farming until 1885, when he went into the livery business. Later he returned to farming, to which he devoted his time until 1896. Since then he has acquired banking interests in New Mexico. Many appointive offices have been given him and for two years he was sheriff of Madison county. He belongs to the Congregational church and is a member of the Elks lodge. Address: Fremont.

JAMES J. McALLISTER (Democrat), Representative from the thirteenth district. Born in Ireland. Came to America when very young. Attended school in Dubuque county, Iowa, and St. Mary's college, Kentucky, 1873-74. In 1880 he moved to Nebraska, living in Dixon county until 1890, when he removed to Dakota county. He is a lawyer and for the past fourteen years has been county attorney of Dakota county. Has always voted the Democratic ticket. Address: Dakota City.

JOHN W. McKISSICK (Democrat), Representative from the thirty-fourth district. Born on a farm near Hamburg, Iowa, November 2, 1875. Attended high school at Riverton, Iowa. Moved to Nebraska, 1889. Was engaged in farming until 1902, when he moved to Beatrice and is now in the real estate and insurance business. Was representative in the legislature during the thirty-second session. Was chairman of committee on revenue and taxation, and member of committees on cities and towns; employes; insurance; militia; and school lands and funds. Affiliates with the following fraternal orders: Masons, Rebekahs, Ancient Order of United Workmen, Red Men, and Knights and Ladies of Honor. Address: Beatrice.

EARL DEAN MALLERY (Republican), Representative from seventy-third district. Born in Box Butte county, Nebraska, October 7, 1889. Attended the public schools at Alliance and the University of Nebraska. He is a merchant living at Alliance. Has held office of secretary of Box Butte county fair association. Belongs to the progressive wing of the Republican party. Holds membership in the fraternal orders of Masons and Elks. Address: Alliance.

DANIEL E. MATHER (Democrat), Representative from the fifty-sixth district. Born in Jasper county, Iowa, December 25, 1862. Educated in the public schools of Iowa. Located in Nebraska on a farm in Valley county in 1887. Was a Republican until 1890 but has since allied himself with the People's independent and Democratic parties. Has held no political office save township offices. He is a member of the Congregational church. Address: Arcadia.

PHILIP MAURER (Democrat), Representative from the thirty-sixth district. Born in Vinton, Iowa, December, 1869. Moved with his parents to Seward county, Nebraska, in 1870. Was educated in the public schools of Beaver Crossing. Engaged in farming until 1903; then for a short time in general merchandise and later entered into the real estate business. Is a Democrat and held office as township assessor for four years. Belongs to the Odd Fellows. Address: Beaver Crossing.

JOHN HOBBS MOCKETT, Jr. (Republican), Representative from the thirtieth district. Born in Genesee, Wisconsin, December 18, 1860. Came to Nebraska with his parents in 1872. Attended high school at West Point and the University of Nebraska, 1880-83. Taught school for three years. Entered into the insurance business with his father, in Lincoln, under the firm name of J. H. Mockett & Sons, 1906, became superintendent of agents of the Midwest life insurance company. In 1910 resigned as superintendent of agents and opened an office of his own in the insurance and investment busiess. Has always been a Republican and served as member of the city council, Lincoln, 1897-1900, being president the last year. Filled a vacancy on the board of education, 1909. Has been elected to the legislature five times, being representative in twenty-seventh, twenty-eighth, thirty-second and thirty-third sessions, and senator in twenty-ninth session. In the twenty-seventh session he was chairman of committee on revenue and taxation; and member of committees on claims; fish and game; insurance; telegraph and telephones; and deficiencies. In the twenty-eighth session he was chosen speaker of the house, and chairman of committee on rules. As senator in twenty-ninth session he was chairman of the committee on university and normal schools and member of committees on insane hospitals; insurance; miscellaneous corporations; municipal affairs; school lands and funds; and penitentiary. During thirty-second session as representative he was member of committees on constitutional amendments; firsh and game; and insurance. He was leader in fight for county option, and is president of the Nebraska direct legislation league. Is a Presbyterian and a member of the Masonic order. Address: Lincoln.

ALFRED E. MORRIS (Republican), Representative from the seventy-second district. Born in Quincy, Adams county, Iowa, March 13, 1862. Attended the public schools. Settled in Omaha, Nebraska in 1869; removed to Cherry county, 1883, where he has since been engaged in farming and stock raising. He is a Republican and has served as county commissioner of Cherry county for two terms. Belongs to the Masonic lodge. Address: Wood Lake.

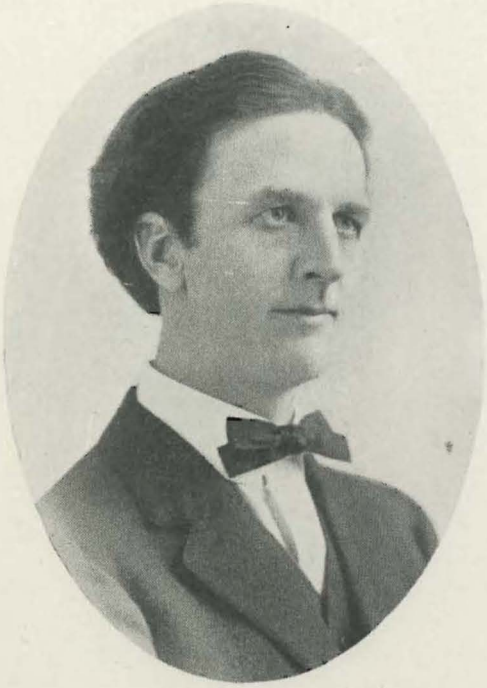

JOHN NATHANIEL NORTON (Democrat), Representative from the thirty-ninth district. Born on a farm in Polk county, Nebraska, May 12, 1878. Graduated from the University of Nebraska with A. B. degree 1903 and from Wesleyan school of oratory. Is engaged in farming in Polk county. He is a Democrat, but is also allied with the People's independent and Prohibition parties. Served for four years as county clerk of Polk county and while living in Osceola, the county seat, he was twice elected mayor. Was representative in the legislalature for 1911, serving as chairman of committee on constitutional amendments; and as member of committees on engrossed and enrolled bills; university and normal schools; and privileges and election. Address: Polk.

MICHAEL H. O'MALLEY (Democrat), Representative from the forty-eighth district. Born at Nokomis, Illinois. Received a common school education. He settled in Nebraska in 1889. Is a farmer and grain thresherman in Hall county. Has always belonged to the Democratic party. Is a member of the fraternal orders of Ancient Order of United Workmen and Knights of Columbus. Address: Alda.

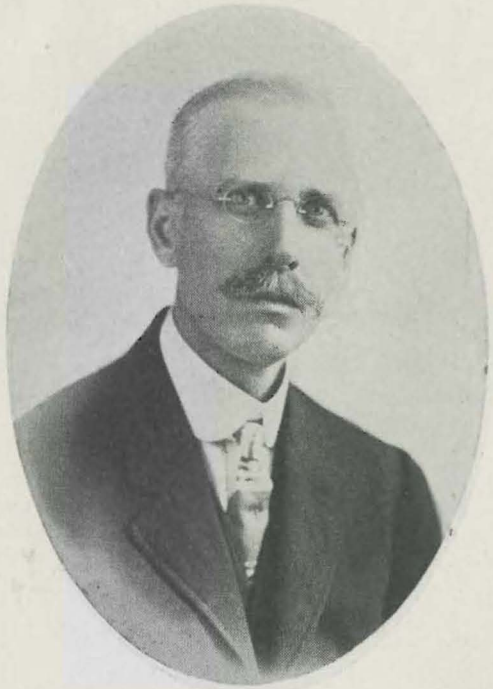

CHARLES WESLEY ORR (Democrat), Representative from the twelfth district. Born in Atkinson, Illinois, May 17, 1864. Attended the Atkinson high school, Knox college and a business college. Came to Nebraska in 1886. Was a railroad station agent for fifteen years, then engaged in banking for three years At present he is farming in Burt county. Has always been a Democrat, but has held no political office. Is a Presbyterian and a member of the fraternal societies of Masons, Odd Fellows and Modern Woodmen. Address: Craig.

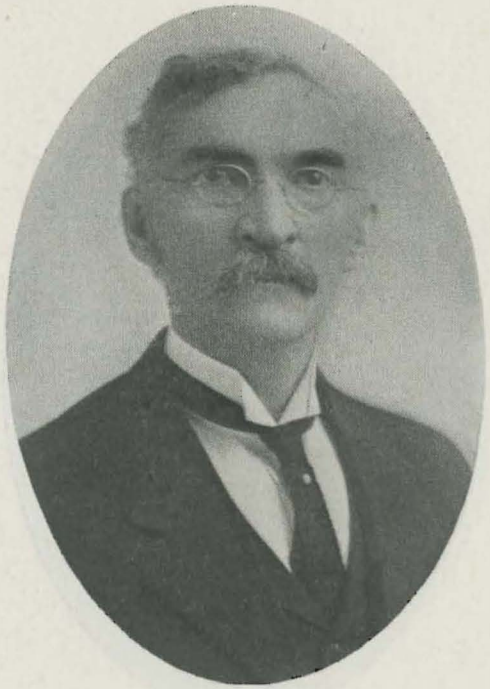

HARRISON C. PALMER (Democrat), Representative from the forty-second district. Born on a farm near Baraboo, Wisconsin, April 27, 1854. Received a common school education. Came to Nebraska in 1874; worked on a farm and taught school. In 1881 he bought 170 acres of land near Sutton, on which he resided until 1891. Studied law in the office of E. E. Hairgrove of Sutton and was admitted to the bar in 1895. Is an independent Democrat and held the office of county judge of Clay county for six terms, serving as judge for twelve years. He is now practicing law in Clay Center. He is one of the deacons of the Congregational church and is a member of the Modern Woodmen, Ancient Order of United Workmen, Royal Highlanders and Odd Fellows. Address: Clay Center.

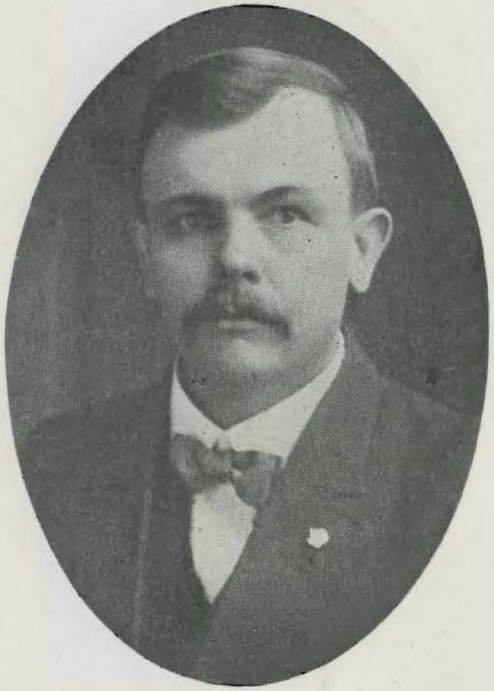

JAMES PEARSON (Democrat), Representative from the sixty-sixth district. Born in Pana, Illinois, August 19, 1873. Received his education in the public schools and in addition one term in a business college. He came to Nebraska in 1885. Taught several years in the rural schools of Nebraska. Has since devoted his time to farming and buying grain. He is politically allied with the People's independent party. Belongs to the Methodist church, and holds membership in the Ancient Order of United Workmen and Modern Woodmen fraternal orders. Address: Moorefield.

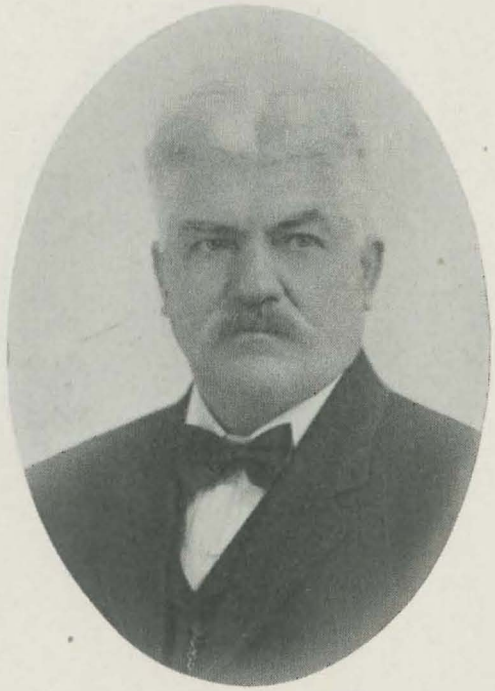

ADAM PILGER (Democrat), Representative from the twenty-second district. Born in Wisconsin November 8, 1852. Attended the German school and also the public school. Came to Nebraska in 1868. Is a merchant of Stanton. Belongs to the Democratic party and has held the following offices: county treasurer for six years of Stanton county; member of town board and school board, and also mayor of Stanton. Was also elected as representative in the thirtieth and thirty-first sessions of the legislature; in the latter of which he acted as chairman of the committee on insane hospitals, and as member of committees on deficiencies; employes; fees and salaries; and fish and game. He is a member of the Lutheran church. Address: Stanton.

GEORGE W. POTTS (Democrat), Representative from the fourth district. Born in Jersey county, Illinois, February 4, 1870. Came to Nebraska with his parents in 1878, and settled on a farm four miles southeast of Pawnee City. Attended the public schools and also Pawnee academy. He was a farmer until 1901. Since then he has been a merchant and grain dealer in Du Bois. He was elected county treasurer of Pawnee county in 1905 and re-elected in 1907. During the last session of the legislature he was a member of the house, serving as chairman of the committee on roads and bridges, and as member of the committees on apportionment; fish and game; other asylums; revenue and taxation; and telegraph, telephone and electric companies. Address: Du Bois.

CHARLES CLENDENEN QUIGGLE (Republican), Representative from the thirtieth district. Was born in McElhatten, Clinton county, Pennsylvania, of German and English ancestry. He was educated in the public schools, and came to Omaha in April, 1887. At the age of 17 he was trainmaster's clerk for Pennsylvania railroad, and later was cashier and chief clerk at the Pennsylvania freight office at Williamsport, Pa. Since 1887 he has been engaged in the laundry business at Omaha, Council Bluffs and Lincoln, coming to Lincoln in 1889. He was a member of the Lincoln city council for one term in 1908. He is a member of the Unitarian church and belongs to the following societies: Modern Woodmen, Elks, Masonic order (York rite and Scottish rite). Address: 1729 C street, Lincoln.

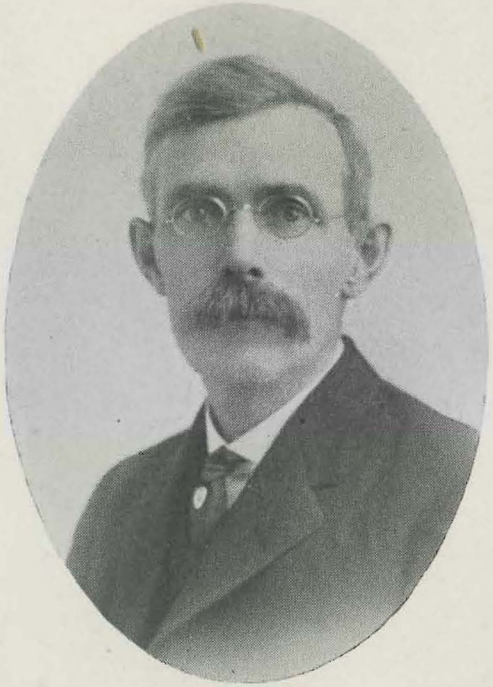

RICHARD C. REGAN (Democrat), Representative from the twenty-sixth district. Born in Malden, Bureau county, Illinois, September 25, 1863. Educated in the public schools of Illinois and Nebraska. In 1871 he moved with his parents to Nebraska, locating on a homestead in Platte county. He has devoted all his time to farming and buying and selling stock. Was elected representative on the Democratic ticket to the thirty-second session of the legislature, during which he acted as chairman of the committee on apportionment and member of the committees on corporations; employes; and privileges and elections. He belongs to the Catholic church and has membership in the orders of Ancient Order of United Workmen, Modern Woodmen, and the Knights of Columbus. Address: Platte Center.

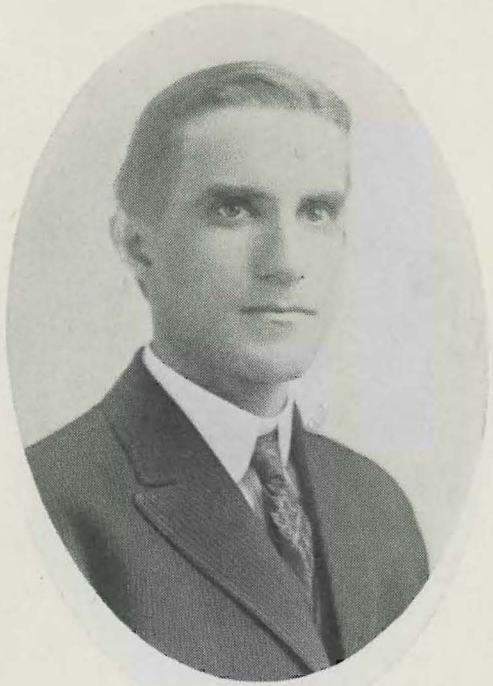

HARRY ERNEST REISCHE (Democrat), Representative from the seventy-fourth district. Born in Clinton county, Iowa, December 12, 1877. Attended the public schools and the academy at Chadron for two years. Came to Nebraska and located at Chadron in 1886. Has been telegraph operator for two years; stenographer in a law office, reading law at the same time; and stenographer and bookkeeper in First national bank of Chadron. In 1902, he was appointed assistant cashier in above bank, which position he still holds. He has always been a Democrat, and has never held a political office. He is a member of the Episcopal church. Address: Chadron.

F. A. REUTER (Democrat), Representative from the sixth district. Born in Wetteborn, Hanover, Germany, October 29, 1859. Educated in the common schools of Germany. Came to America in 1873 and settled in Wisconsin. In 1884 he moved to Nebraska and opened a shoe store at Syracuse. He has been a member of the city council four terms. He belongs to the Lutheran church. Address: Syracuse.

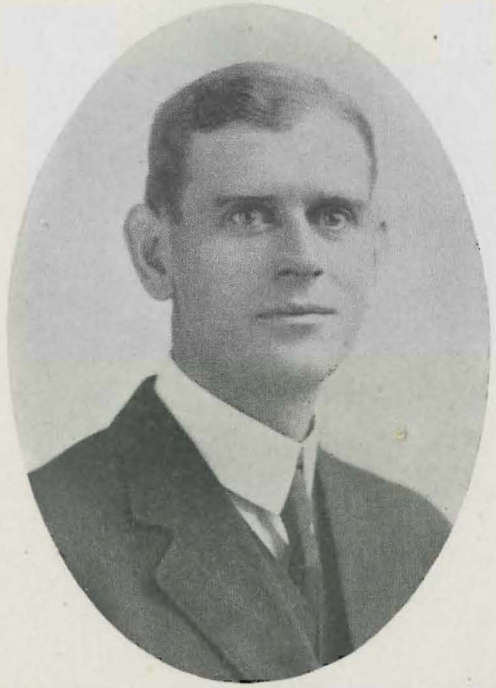

WILLIAM ARTHUR REYNOLDS (Republican), Representative from the sixty-fifth district. Born in Ponca, Nebraska, September 12, 1880. Educated in public schools of Ponca and the Wayne normal school. He is cashier of the Farmers and merchants state bank at Indianola. Has always been a Republican and has served as member of the school board and city council of Indianola. He is a member of the fraternal organizations of Odd Fellows, Masons, and Royal Arch Masons. Address: Indianola.

ARTHUR WHITE RICHARDSON (Republican), Representative from the thirtieth district. Born in Butler county, Nebraska, April 1, 1873. Attended the public schools of David City and the University of Michigan law school, 1892-93. Practiced law at David City, moved to York in 1896 and served as court reporter four years. Removed to Lancaster county in 1903. Has been interested in farming and real estate business and for the last four years has been court reporter in Lancaster county. Has always voted the Republican ticket. Is a member of the Methodist church, also of the following fraternal orders: Masons, Mystic Shrine, and Elks. Address: Sheridan Road and Van Dorn street, Lincoln.

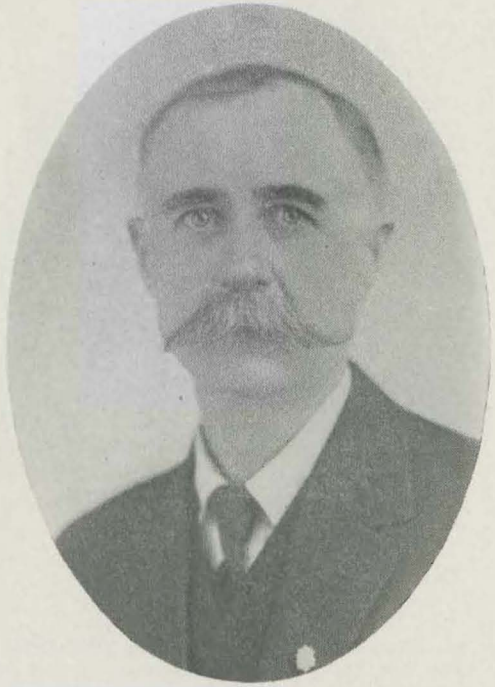

LEWIS C. RUDISILL (Democrat), Representative from the sixty-ninth district. Born in Columbia, Iowa, in 1859. Received his education in the public schools of Iowa. Has been a resident of Nebraska since 1901. Mr. Rudisill's parents came from Virginia. Mr. Rudisill has always been a farmer, though he has served as county commissioner and has held various township offices. He is a Mason, Knight of Pythias, and a member of the Modern Woodmen. Address: Benkelman.

FREDERICK W. SCHAUPP (Democrat), Representative from the thirty-first district. Born in Linn Grove, Indiana, March 5, 1872. Was educated in the common schools of Linn Grove; Normal school, Valparaiso, Indiana, and the business college, Lincoln, Nebraska. Located in Ashton, Nebraska, in 1889, where he secured a position with the C. M. Jaques grain company. Later he taught school in Sherman county; was principal of the Ashton school three years. In 1893 was nominated on Republican ticket for superintendent of schools of Sherman county, but was defeated. Since 1904 he has been local manager and grain buyer for the Nebraska elevator company at Virginia, Gage county. In 1896 he left the Republican party and since then has worked for and voted the Democratic ticket. Member of the Masonic lodge. Address: Virginia.

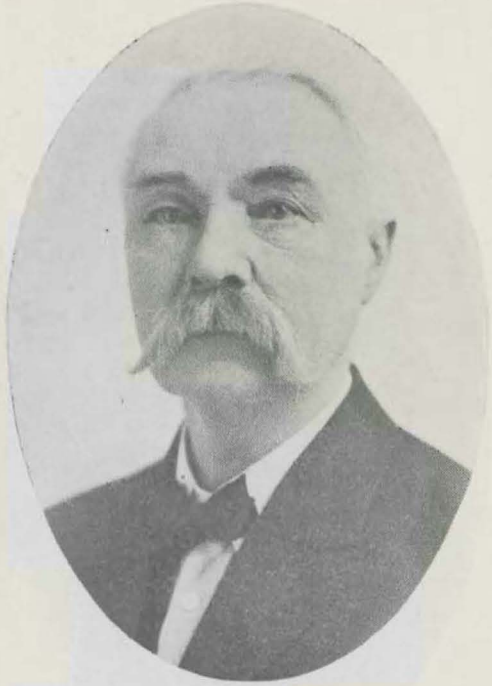

CHARLES SCHUETH (Democrat), Representative from the twenty-fifth district. Born in New Orleans, Louisiana, May 16, 1848. Was educated in the public schools. Lived six years during childhood with his parents in Westphalen, Germany. Returned to America and lived first in Nashville, Tennessee, and later at St. Louis. In 1868 he came to Nebraska and took an eighty-acre homestead in Dodge county. Taught school for a few years. Afterwards he farmed successively in Cuming and Platte counties. He has always belonged to the Democratic party. Was elected county commissioner of Cuming county, 1883; supervisor of St. Charles township in 1887; assessor of Humphrey township, Platte county, 1896-97. Some years ago he retired from his farm and located in the village of Humphrey, where he has held the office of police judge for ten years. In 1910 he was elected representative in the legislature, serving as chairman of committee on corporations; and member of the committees on claims; county boundaries; county seats and township organization; federal relations; other asylums; and revenue and taxation. He is a member of the Catholic church and also a member of the Knights of Columbus. Address: Humphrey.

THADDEUS MARVIN SCOTT (Democrat), Representative from the forty-fourth district. Born on a farm in Grundy county, Illinois, September 25, 1869. Moved to Sherman county, Nebraska, in 1880. Graduated from Western normal college, Lincoln, 1892. Taught school for a number of years. 1898 he located on a farm in Hamilton county, where he still resides. His first votes were for the Republican party, but has been a Democrat since 1893. He attends the Presbyterian church. Holds membership in the following orders: Ancient Order of United Workmen, Royal Highlanders and Red Men. Address: Aurora.

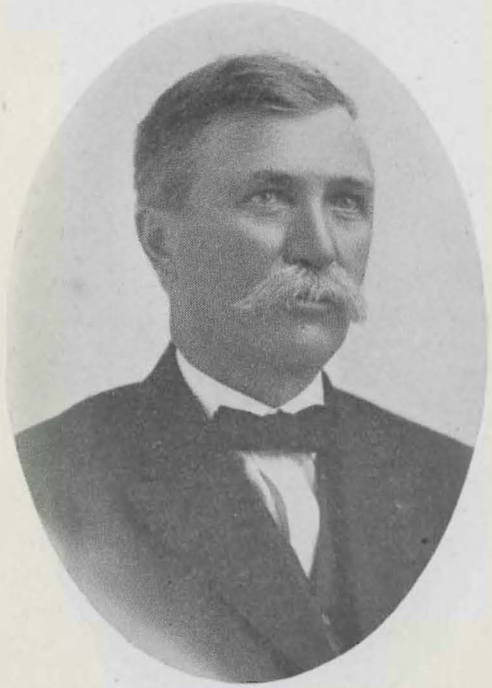

EDWIN M. SEARLE, Sr. (Republican), Representative from the seventy-seventh district. Born in Rushford, New York, January 1, 1849. His ancestors came from England with the Pilgrims, and later generations settled in Vermont. He was educated at the Genesee Valley seminary, Belfast, New York, and Ames business college, Syracuse, New York. He settled in Nebraska in 1867. He has been engaged in real estate and insurance businss and ranching. He has been clerk, treasurer and commissioner of Keith county. He belongs to the Congregational church. He is a member of the following societies: Masonic, Ancient Order of United Workmen, and Grand Army of the Republic. Address: Ogallala.

MARION EUGENE SHIPLEY (Democrat), Representative from the twenty-eighth district. Born in Knox county, Ohio, July 16, 1868. Educated in the public schools of Ohio and Nebraska. Settled in Nebraska in 1881. Formerly was engaged as a printer and newspaper publisher. Is now manager and director of Hooper telephone company. Has always been a democrat but has held no political office. Has membership in the following fraternal organizations: Masons, Odd Fellows, Knights of Pythias, and Sons of American Revolution. Address: Hooper.

EDWARD SIMON (Republican), Representative from tenth district. Born in Omaha, September 14, 1886. He attended school at the Iowa agricultural college at Ames for two years, and Drake university law school for three years. He was admitted to the bar June 3, 1910. He is a member of the Jewish church and of the Masonic order. Address: 2422 Ohio street, Omaha.

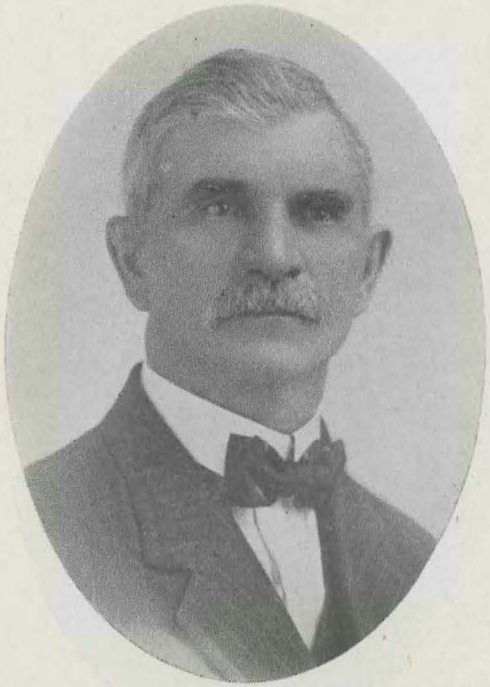

J. B. SINDELAR (Democrat), Representative from the twenty-seventh district. Born in Bohemia November 11, 1853. Came to America when he was 14. Attended the public schools in Chicago and Nebraska. In 1870 he moved to Nebraska. Filed and lived on a homestead in Colfax county, which farm he still owns. Removed to Howells in 1887 when that town was formed and engaged in the general merchandise and creamery business. He is now retired. His experience in office consists of two terms as justice of the peace; one term as county assessor and nineteen years as precinct assessor. He is a member of the Catholic church and helped to build the first one in Colfax county. Address: Howells.

EDWARD A. SMITH (Republican), Representative from the tenth district. Born in Omaha June 6, 1871, of Irish parents, who came to America in 1859. He attended the public schools of Omaha in 1878, Creighton university 1879 to 1887 and the state university of Iowa 1896 to 1899. He has been railway clerk and is now practicing law. He is a Catholic. Address: 2504 Chicago street, Omaha.

J. CARLETON SNYDER (Democrat), Representative from the forty-seventh district. Born in Warsaw, Indiana, April 7, 1868. Educated in common schools of Indiana. Moved to Nebraska in 1885. Was first engaged in farming. Is now in the real estate business in Hastings. Belongs to the Democratic party. Address: 139 East Fifth street, Hastings.

FRANK E. STEARNS (Republican), Representative from the seventy-fifth district. Born near Chippewa Falls, Wisconsin, January 7, 1871. Settled in Nebraska in 1885. Attended the public schools and is a graduate of Omaha commercial college. Is a merchant and banker living at Scottsbluff. Has always been a Republican. Is a member of the Elks. Address: Scottsbluff.

WILLIS M. STEBBINS (Republican), Representative from the sixty-seventh district. Was born at Sherman, Chautauqua county, New York. Moved to Nebraska in 1884, locating on a homestead and timber claim in Dawson county. 1889 he removed to Gothenburg and engaged in the hardware and implement business, which he continued for nineteen years. He sold out this business to open a real estate and law office. While residing in Gothenburg he has been member of the school board and city council. He was elected representative in the thirty-second session, and was member of the committees on banks and banking; irrigation; privileges and elections; and railroads. Is a Methodist and has a membership in the fraternal orders of Knights of Pythias, Modern Woodmen, and the Masons. Address: Gothenburg.

JAMES STEPHEN (Republican), Representative from the forty-ninth district. Born in Aberdeen, Scotland, 1845. Emigrated to Ontario, Canada, in 1853, where he attended school and served an apprenticeship as broom maker. In 1863 he worked his way across the United States to Clinton, Iowa; became a naturalized citizen and established himself in business. For four years he taught handicraft in the Asylum for the blind at Janesville, Wisconsin. Returned to Clinton, studied law and was admitted to the bar. In 1878 he moved to Nebraska, was admitted to the bar, but in place of practicing law became engaged in the lumber business at Central City. Some years after he bought a tract of land in Merrick county, which he farmed for fifteen years. He is keenly interested in co-operative movements among farmers. Is also one of the founders of the local college. Has allied himself with the progressive wing of the Republican party. Belongs to the Society of Friends. Address: Central City.

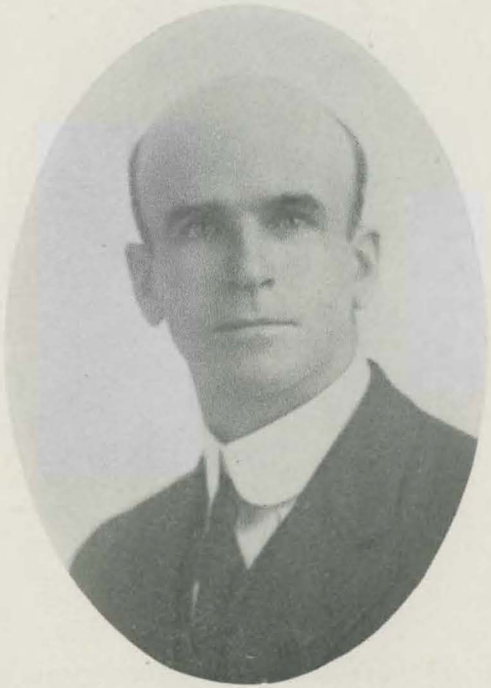

HARRY PULLING STEVENS (Republican), Representative from the sixty-eighth district. Born in Danbury, Connecticut, December 22, 1872. With his parents moved to Saline county, Nebraska, in 1873. Received his education in the public schools and in Nebraska Wesleyan university 1892-93. Has always been engaged in farming and raising stock in Saline county. Belongs to the progressive wing of the Republican party but has never held an office. He is a member of the Masonic lodge and also of the Modern Woodmen and the Royal Highlanders. Address: Maxwell.

MARTIN L. SUGARMAN (Republican), Representative from the tenth district. Born in New York City July 14, 1881. Settled in Nebraska in 1886. Graduated from Omaha high school, 1899, and Creighton law school, 1909. Has been deputy to County Judges Vinsonhaler and Leslie from 1900-1907. He belongs to the Republican party. Is a Jew and a member of the Elks and of the Independent Order of B'nai B'rith. Address: 615 Brandeis Building, Omaha.

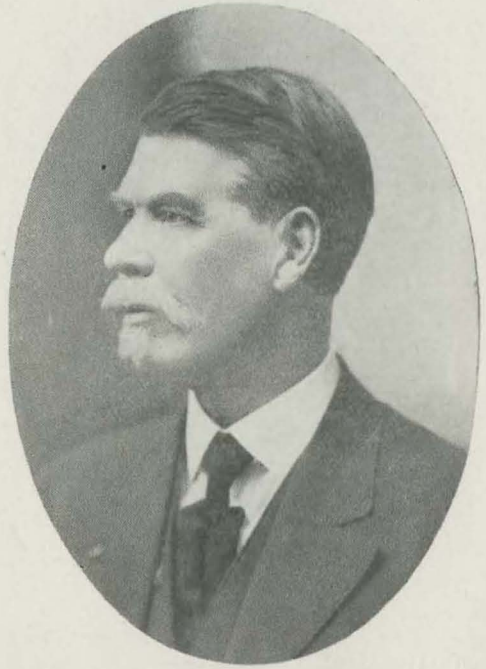

W. Z. TAYLOR, (Democrat), Representative from the sixty-ninth district. Died before the legislature convened.

CLARENCE WHITMAN TRUMBLE (Democrat), Representative from the fifty-seventh district. Born in Fort Crook, Nebraska, December 13, 1867. Attended the public schools. Has been engaged in farming and railroad contracting. Is at present in the hardware and implement business at Hazard. Served as local assessor at one time. He belongs to the Methodist church and has membership in the fraternal orders of Odd Fellows, Masons, and Modern Woodmen. Address: Hazard.

CLAUDE C. VAN DEUSEN (Democrat). Representative from the eleventh district. Born in Marietta, Ohio, February 20, 1869. Moved to Nebraska in 1873. Attended Western normal college, Shenandoah, Iowa, 1891; Fremont normal school, 1892, and Western normal college, Lincoln, 1899. Is engaged in farming and stock raising in Washington county. Has been a school trustee for twelve years. Is a Mason and a Modern Woodman. Address: Kennard.

JAMES F. WESTON (Democrat), Representative from the forty-third district. Was born in Waterford, Ireland, October 26, 1850. His parents came to America in December, 1850. He was educated in the public schools of Brimfield, Illinois. He is a retired farmer. He is a Catholic and belongs to the Knights of Columbus. Address: Sutton.

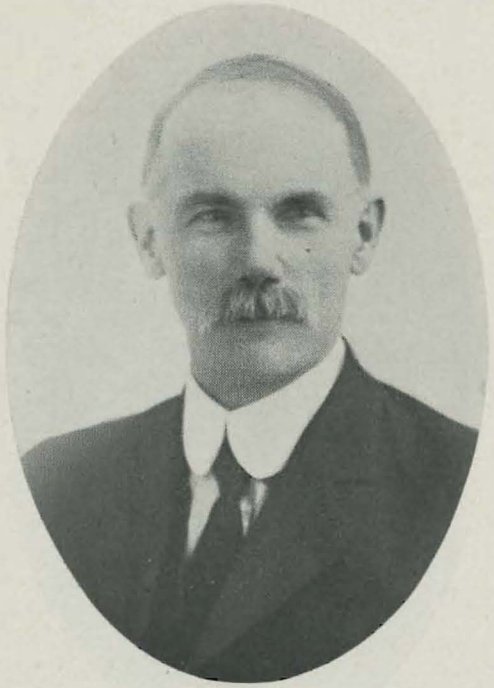

GRIFFITH L. WOOD (Republican), Representative from the fourteenth district. Born in Morrow county, Ohio, June 20, 1851. Received his education in the high school, Delaware, Ohio, and the Ohio Wesleyan university. He taught school in Ohio and Kansas. In 1882 he came to Nebraska and settled at Ponca, opening a real estate and loan office. At the same time he read law, and was admitted to the bar in 1888. Assisted in organizing the Security bank of Ponca and was made cashier in 1892, which position he still holds. Is a Republican and has held the following offices: mayor of Ponca, four terms; member of the school board for twelve years; secretary and chairman of the county central committee; and member of the executive committee of the state central committee. Address: Ponca.

FRANK C. YATES (Republican), Representative from the tenth district. Born in Omaha April 9, 1886. Graduated from Creighton university in 1907 and from Creighton law school in 1910. Was admitted to the bar and is practicing law in Omaha. Affiliates with the Republican party. Is a member of the Baptist church and also of the following fraternal organizations: Woodmen of the World, for which he was at one time chief clerk; Woodmen Circle, Elks and Young Men's Christian Association. Address: 702 South Twenty-ninth street, Omaha.